McKinney Weekly Democrat-Gazette

ESTABLISHED FEBRUARY 7, 1884 | McKINNEY, TEXAS, THURSDAY, JULY 9, 1942. | FIFTY-EIGHTH YEAR

BRITISH POUND AXIS LINES WITH HEAVY ARTILLERY

U. S. O. Renews Efforts To Raise $5,000, Collin County's Quota In Drive

COLLIN ONE OF FEW COUNTIES IN TEXAS THAT HAS NOT RAISED ITS QUOTA, SAYS A. H. EUBANKS, JR., COUNTY U. S. O. CHAIRMAN.

With McKinney and other sections of Collin County falling far short, sponsors of the county-wide U. S. O. drive, in progress here, are renewing their efforts to cause this county to go over the top in this campaign which means so much to the boys in the service of their country.

A. H. Eubanks, Jr., county-wide chairman, and his helpers are leaving nothing undone to impress upon McKinney and Collin County citizens the importance of the campaign. Collin, they point out, is one of the few counties in the State that has not reached its goal and for that reason they are asking the cooperation of everyone, since this county has always been one of the first to reach its goal in all worthy programs.

The national goal is $32,000,000, of which Collin County's part is $5,000. The U. S. O. is a part of the civilian job of winning the war. It is important not only to show our fighting men that a united nation backs them up. It is important also to our own morale. During its first year, the U. S. O. has done the work it promised to do. It has put into operation more clubhouses than promised and has taken on six other major services at the request of the nation's military leaders.

The main objective of the U. S. O. is to help build and maintain the strongest fighting spirit among the men in uniform by showing them how much their friends back home appreciate what they are doing.

The six national agencies sponsoring the U. S. O. are the Young Men's Christian Associations, the National Catholic Community Service, the Salvation Army, the Young Women's Christian Associations, the Jewish Welfare Board and the National Travelers Aid Association, representing the three principal religious faiths of the nation.

Congress Passes Bill To Aid Dept. Of Agriculture

Since the Government's fiscal year began July 1 and no provision had been made for operation of the Department of Agriculture, Congress Tuesday passed a stop-gap bill appropriating $56,000,000.00 to operate this department in July. The bill went to the White House for the President's signature. The bill also permitted the sale of Government-controlled grain at sub-parity prices this month pending adoption of a fixed policy on the controversial issue. The President is expected to sign the bill in time to meet Agricultural Department payrolls due Wednesday.

Government Not Anxious To Seize Automobile Tires

At his Tuesday press conference President Roosevelt declared that if the situation becomes worse the Government may be forced to seize every automobile tire in the country, but he added that he does not think this drastic measure will become necessary. He said he is trying to separate nation-wide gasoline rationing from the rubber shortage. "I am not trying to save rubber or gasoline but I am trying to save the country," he pointed out, adding that he felt sure the people of the United States would make any sacrifice to that end.

Revival To Be Held At The Parker Church

A revival will be held at the Presbyterian Church at Parker July 19 to 26, announces the pastor, Rev. Ernest Ulmer, who will do the preaching. The meeting will begin with an all-day gathering Sunday, July 19. Not only the congregation, but former members of the Church and friends are also cordially invited to attend and take part, Rev. Ulmer said. Dinner will be served the first day and everyone is urged to come and bring well-filled baskets. The evening services will be held in the open air on the grounds surrounding the church.

New Type Diesel Engine Made For Sub Chasers

Development of a new type of diesel engine to be used in lighter and faster submarine chasers was announced by the Navy Department Tuesday. Construction of these new craft is now actually under way. They will be the fastest sub-chasers afloat and will be put into service to combat the U-boat menace in the North Atlantic, Caribbean and Gulf of Mexico.

Mr. and Mrs. Bert Moulden and family of Austin are spending their vacation with Judge and Mrs. R. L. Moulden and other relatives in McKinney.

Cotton

Cotton sold on the McKinney market today from 14 to 19 cents per pound.

Cotton seed are bringing $45.00 per ton on the local market.

Future Farmer Pig Cooperative Places Five Pure Bred Poland China Sow Pigs With Members

Purpose Of Project Is To Enable Boys Taking Vocational-Agriculture In McKinney High School To Secure Pure Bred Hogs Without Need Of An Initial Investment, Says Prof. J. T. Rollins.

The Future Farmer Pig Co-op has recently placed 5 purebred Poland China sow pigs with members of the local High School chapter. The boys who received these purebred pigs are Kenneth Welborn, Robert Self, Billie Day, Delbert Ivens and Joe Frank Fisher. One purebred Poland China sow pig was placed with Marcus Stroup last fall. The purpose of this project is to enable boys taking vocational agriculture in the McKinney High School to secure purebred hogs without need of an initial investment or the paying of interest in securing foundation stock.

This is how the project is working: J. T. Rollins, teacher of vocational agriculture, secured the initial sows and Tom Hughston, manager of the Collin County Cotton Oil Mill, provided the hog barns and grounds for carrying on of the project. All of the pure bred gilt pigs that are suitable are given to members of the Vocational Agriculture classes who are in position to care for them with the understanding that when the first litter from this gilt is weaned that they will return to the co-op a sow pig of equal size and quality.

When the boy does this his debt is paid. The boy agrees to feed the hig properly and care for her and agrees further that he wil lalways breed this gilt to a purebread Registered boar. The boar pigs are fed out to help defray the expenses in keeping the sows and feeding the pigs until they are placed with the boys. It is hoped that in the next two years that the local chapter will have from 20 to 30 purebred sows in circulation among its membership. The Co-op expects in the future to supply pure bed sow pigs of the Poland China, Duroc Jersey and Chester White breeds to its members under this plan. The goal is to supply to any Vocational Agriculture student in McKinney High School who is in position to care for it, a purebred sow pig of the above mentioned breeds.

J. T. Rollins, the Vocational Agriculture teacher, says that he is indebted to Tom Hughston and the Collin County Oil Mill and to Mack Morgan, Poland China Hog Breeder, for their aid in carrying on this project.

The local Future Farmer Chapter is sponsoring the placing of the Purebred pigs among its membership but are not involved in any of the financial obligations incurred in carrying on of the project. All of the pigs placed become the property of the local chapter.

Sergt. Truman T. Etley Visits Here

Srgt. Truman T. Etley of Company G, 351st Infantry stationed at Camp Gruber, Oklahoma, visited Mr. and Mrs. J. H. Actkinson in McKinney last week. Srgt. Etley volunteered in the service three years ago this month. He was at first sent to Fort Sam Houston, San Antonio where he was in training for a year and then was sent to Fort Bragg, N. C. He was transferred to Camp Gruber in June of this year. This is a new camp and starting August 1 the camp will receive about a thousand recruits a day until there are ten thousand stationed there. Sergt. John Wesley of Pittsburgh, Pennsylvania, accompanied Srgt. Etley to McKinney, this being his first visit to Texas. He likes McKinney he said, and hopes that he may come again.

Mr. and Mrs. R. A. Grandstaff and fine young son, Pat, of Celina were in McKinney Tuesday. They were accompanied by Mrs. Grandstaff's sister, Mrs. C. E. Carruth, who lives in Sherman.

Roland Couple Observe Golden Wedding Date

Mr. And Mrs. John Lanier Enjoy Having Children at Home For Occasion.

Mr. and Mrs. John Lanier of Roland celebrated the Golden Anniversary of their wedding Sunday. The children attending were Mr. and Mrs. Oren Lanier, Prosper; Mr. and Mrs. Bailey Hunter, McKinney; Jack Lanier, McKinney; Ellis Lanier, in the Army stationed at Wichita Falls and a number of close friends of the family. One son, Bennie Lanier, who is stationed at Santa Rosa, California and Houston Lanier at El Paso were unable to attend.

Miss Audra Rice, who lives on Route 2, Blue Ridge, underwent an operation at the McKinney City Hospital Tuesday.

◆ ◆ ◆

Former Mayor J. E. Largent and Mrs. Largent have gone to Ganby, Colorado to spend the heated season.

Democratic Executive Committee Preparing For Primary Election

The County Democratic Executive Committee, of which Hon. W. C. Dowdy is Chairman, has completed arrangements for delivery of the official ballots, ballot boxes and other election supplies to the forty-seven Precincts in Collin County for the Primary to be held Saturday, July 25. The official ballots came off the press Tuesday.

Although war conditions and the desire of candidates and their supporters to conserve tires has materially reduced the usual preelection activity throughout this county and the State of Texas, considerable interest is being manifested in a few of the more bitterly contested races, notably the race for United States Senator and the Texas Railroad Commission. In Collin County only a few candidates face opposition so the political campaign in this county is quiet compared with those of previous years.

Mr. and Mrs. Bert Moulden and children of Austin are spending a few days with Mr. Moulden's parents, Judge and Mrs. R. L. Moulden.

Mrs. N. R. Short of Brownsville is in the McKinney City Hospital for an operation. She formerly lived in McKinney.

Trial Of Eight Saboteurs Begins

Trial of the eight saboteurs who were landed on the East Coast from German submarines to wage fifth column activity in the United States began in secrecy Wednesday at Washington. The building where the trial is in progress is heavily guarded and no spectators are admitted. Attorney General Biddle will ask for the death penalty for all eight offenders, two of whom are naturalized American citizens, all though German-born. The trial is being conducted by a special military commission of seven appointed by President Roosevelt.

HANDSOME NEW FIRE TRUCK BEING ASSEMBLED IN CITY FOR VOLUNTEER FIREMEN

Formal Release For The Chassis Is Received By The City From The War Production Baord; Truck Is Equipped With 150 Gallon Tank And Pump And Hose.

A handsome new fire truck is being assembled and will be added to the McKinney Volunteer Fire Department equipment within sixty days. This became known Tuesday night at a meeting of the City Commission when a formal release for the chassis was received by the City from the War Production Board.

The chassis had been ordered from a local automobile dealer in December, 1941 but the release just came through authorizing the City to buy the chassis and equip it with body, water tank, pump and hose.

The truck is being assembled by Fire Chief Walter Cockrell. Equipped with a 150-gallon tank and its own pump and hose, this modern fire-fighting device can be used immediately upon arrival on the scene of a fire, enabling the firemen to get control of a fire before the other equipment arrives and connections are made with water hydrants in the usual way. It is one of the very latests modern devices for fighting fires.

During the Commission meeting Street Foreman J. R. Bryan reported that work of rehabilitating the various city streets was making good progress. He also reported the repainting and repairing of the band stand in Finch Park, greatly improving the appearance of that part of the Park. McKinney streets that are not paved are partly sprinkled with oil and Mr. Bryant reported that he was able to get a limited amount of oil, through a Government priority order, for this purpose, probably with less in the future.

Under provisions of the City Charer, the Commission is now asking for sealed bids on the City Depository which will be opened at the City Hall at 8 o'clock p. m. July 13.

Present at the Commission meeting were Mayor Tom W. Perkins, Commissioners Lyman D. Robinson and J. H. Snapp, City Attorney Henry C. Miller, City Secretary G. Frank Wolford and Street Foreman J. R. Bryan.

Street Foreman Bryan also reported that the WPA had advised him that the material for repaving the streets after street car tracks were removed on West Virginia and North College had arrived and work of tearing up the tracks will begin within a few days. The steel rails will be given to the Government by the City of McKinney. The work will be done by the WPA and the streets will be put back in good condition without cost to the city.

PRINCETON DEFENSE SCHOOL COMES TO CLOSE; SPONSORS ARE PLEASED WITH RESULTS

Eighty-Seven Of 102 Applications Approved; Total Of Fifty-Three Certificates Issued To Those Who Satisfactorily Completed One Or More Courses.

The Princeton OSY Defense school closed Friday night, June 26 for the summer. The school may or may not open again this fall, says R. L. Barrett, Princeton Defense OSY Supervisor. State officials have expressed the opinion that something definite will be known concerning the program about the first of August.

The Princeton shop opened September 15, 1941 and operated continuously until the time of its closing June 26. The shop has been closed only 6 working nights including Christmas night since it opened. One hundred and two applications for training were filed and 87 of the applications were approved. A total of 53 certificates have been issued to those who satisfactorily completed one or more courses. Five courses were taught during the year, Elementary Electricity, Woodworking, Sheet Metal Work, (there were two of these courses), Mechanics, and also a minimum of 40 hours per student of Electric Arc Welding during the last three courses.

The shop has operated a total of 750 clock hours during the fiscal year at an approximate cost of $3.00 per hour.

Thirty six farm implements have been repaired with an estimated $86.40 increase in value to same.

Mr. and Mrs. Sam Welch have recently heard from both of their sons, James and Sam who are in the service and they are both in good health and doing fine.

◆ ◆ ◆

Mrs. Tom W. Perkins, Jr., and daughters, Sally Adele, Claire Marie and Patricia James, who have been spending a month with her parents, Mr. and Mrs. Cleve James in Henderson, returned to their home here Wednesday.

Mrs. Dudley Perkins and Mrs. Florence Hill and daughter, Judy Hill, spent July 4 at Camp Fern near Marshall where they vsiited Mrs. Hill's daughter, Daisy Jane, who has been there the past month. Judy remained until Thursday with her sister when they will return home.

Annual Family Reunion Will Be Held In McKinney

J. T. Grisham, President Of Stroup-Grisham-Littlejohn-Bailey Family Reunion, Says Annual Event Will Be Held Second Sunday In August In Finch Park.

J. T. Grisham, well-known farmer of the Verona community, was in the county seat Wednesday and called by this office to announce the annual Stroup-Grisham-Littlejohn-Bailey family reunion which will be held again this year. The members of these families have been holding these annual gatherings for some fifteen or twenty years, and this year their reunion will be the second Sunday in August. It will be an all-day affair in Finch Park here, and all who attend are urged to bring a basket lunch. Mr. Grisham is chairman of the reunion and Miss Pleasant Bailey of Blue Ridge is Secretary. Some one hundred relatives and friends are expected to attend the reunion this year.

AMERICAN PLANES AND TANKS ARE PROVING THEIR WORTH IN ALLIED ASSAULT IN THE DESERT

GERMANS AND RUSSIANS MAKE COUNTER CLAIMS IN RUSSIAN BATTLE; RUSSIA SAYS GERMANS HAVE NOT CROSSED THE DON RIVER AND HAVE NOT CAPTURED RAILWAY JUNCTION OF VERONEZH.

BULLETINS.

Claims of the nazis of great victories in Russia were premature. Russian reports Wednesday said the Germans had positively not crossed the Don River and had not taken the important railway junction of Voronezh. The Soviet High Command said the Germans had been stopped in two sectors in the South and had been forced back with terrific losses at two other points near the Don River.

◆ ◆ ◆

In the Middle East the British Eighth Army continues to pound the axis lines with heavy artillery while American and British planes blast the enemy from the air. The big American tanks known as the General Grants, are proving their worth in the desert battle, proving more than a match for the German tanks, said a report from Cairo. Another Cairo report told of the arrival of fresh troops at Port Said which are on their way to join the British Eighth Army at El Alamein, about 60 miles West of Alexandria, where a great battle is in the making.

◆ ◆ ◆

Interest in the world war Tuesday night centered in the Don Basin in Southern Russia, where the nazis have deepened their wedge in the Soviet line, but the Russians continue to put up a stiff resistance and Moscow claims the losses inflicted on the enemy have been enormous.

As both sides were preparing for a broad offensive, all was quiet Tuesday night in the Egyptian desert, but the American and British air force continued to pound the rear supply lines of the axis. Both armies are looking for reinforcements. Marshal Rommel expects more man and supplies to reach him via the Mediterranean and his bombers keep up a steady attack on Malta. The big battle in the desert, however, has ceased for the time being.

◆ ◆ ◆

Spaatz Appointed.

Increased air action against Germany and occupied countries on the European continent is looked for in the appointment of Major Gen. Carl (Toughie) Spatz, Commander of the American Army Air Forces in the European theater of war. When only a fledging flyer he became a hero in World War No. 1 when he shot down three German planes and otherwise distinguished himself for efficiency and daring.

The American Air Force in Europe has increased considerably in size and strength and it seems to be the plan to blast German war industries and shipping fafilities to divert Hitler's attention from Russia, but the opening of a second front has not been mentioned within the past few weeks. On the other hand the War and Navy Departments have promised material aid to China to completely "evict the Japanese from Chinese soil."

◆ ◆ ◆

Mexicans Bomb German Submarine.

From Tampico came the report that Mexican airmen flying modern American-made bombers, had bombed a German submarine in the Gulf of Mexico thirty miles North of Tampico Sunday night. It was believed the Nazi U-boat was sunk. Mexican air forces are constantly patrolling the Gulf in search of enemy undersea craft.

◆ ◆ ◆

Argentina Bars Ships From East Coast.

All Argentina merchant ships have been ordered to avoid Eastern United States ports because of the blockade anounced by Hitler of that area. A report from Buenos Aires Tuesday night said that all Argentine ships now will come only to ports in the Gulf of Mexico. By this action Argentina conforms to Hitler's order and continues diplomatic relations with the axis.

It was announced in Victoria, British Columbia Tuesday that Canadian army units and squadrons of Royal Canadian Air Corps are now stationd in Alaska to aid the defense of that Northern United States outpost.

Dr R. L. Cowan Will Be Sunday Night Speaker Union Church Program

PASTOR OF THE FIRST PRESBYTERIAN CHURCH AND PRESIDENT OF PASTOR'S ASSOCIATION WILL SPEAK AT FOURTH IN SERIES OF UNION RELIGIOUS PROGRAMS.

Dr. R. L. Cowan, Pastor of the First Presbyterian Church and President of the McKinney Ministers Association, under whose auspices and the summer Union services are being held each Sunday night on the lawn of the J. H. Hill (Central) Ward School, will occupy the pulpit next Sunday, July 12. This will be the fourth of the series of Union religious meetings held this year and the service will begin at 8:30 o'clock.

Miss Irene Marley, Organist of the First Presbyterian Church and the Choir of that church will direct the musical program and the Choirs of the other three churches taking part in these Union meetings will join in.

Interest in these services has been good from the beginning and is increasing. A large attendance is looked for Sunday night. Participating in these Union services are the First Christian, First Methodist, First Presbyterian and the Central Presbyterian Churches. In the event of inclement weather any Sunday night the meeting will be held in the First Methodist Church. The public is always invited to attend these services.

Sen. O'Daniel And Hal Collins Will Speak In McKinney

Candidates For United States Senator And Governor Will Speak At Noon Thursday, July 16; Large Crowd Expected To Hear Them.

W. LEE O'DANIEL.

United States Senator W. Lee O'Daniel, candidate to succeed himself and Hal Collins, candidate for Governor of Texas, will address voters of this city and county in McKinney Thursday noon, July 16, on the South side of the square.

The two candidates, who are touring the State together, will come here from Greenville, where they will speak that morning and will go from here to Terrell that afternoon. Thursday night they will speak in Dallas.

N. S. Longabaugh, who was here Wednesday arranging for the appearance of the candidates for important state and national offices, said the program will be broadcast, from 12:45 to 1 o'clock, over the Texas Quality network. However, they will begin speaking about 12 noon.

The candidates carry their entertainment with them inc... ing an orchestra of eight ... and three girls. Plans are ... forward to give Messrs. O'... and Collins a large turnout ... they speak in McKinney.

Princeton Post Office Is Made Third Class

J. R. Gantt Is Postmaster; Office Advances From Fourth To Third Class First Of This Month.

The Princeton Post Office, of which J. R. Gantt is the efficient Postmaster, has been advanced from a fourth class to a third class office. The advancement in rank of the Post Office in that progressive East Collin town results from the amount of business done last year. The advance in rank took effect the first of this month.

H. L. Dyer, popular Manager of the Community Natural Gas Company, accompanied by Mrs. Dyer and their daughter, Colleen, have returned home after several days' visit in San Antonio.

◆ ◆ ◆

Mrs. T. J. Blaknenship has returned from a visit to her daughter, Mrs. Clyde McWilliams and husband in Dallas.

◆ ◆ ◆

Mr. and Mrs. T. C. Marti... have returned from a visit ... Corpus Christi with their daughter, Mrs. Chas. Bryant.

25 YEARS AGO IN M'KINNEY

FROM THE FILES OF THE DAILY COURIER-GAZETTE

(Friday, July 6, 1917.)

Miss Juanita McKinney is visiting in Sherman.

Mrs. Henry Leigh and baby of Melissa were visitors in McKinney Thursday.

F. A. Kluttz of Princeton was among the visitors in McKinney today.

Don Davis of Melissa was a business visitor in McKinney today.

J. O. McMurray of Princeton, well-known young business man there, was a business visitor in McKinney today.

H. M. Green who owns ... farm just southwest of ... was in the city Thur... seed to plant late ...

Mrs. Geo. M... of the Rebek... a regular m... zation to ...

Charli... seven ... in Ra... visiti... Ke... as al-... nan... tive, suc-... Collin to ... area. Man- had see- within ... of the ... mer the accumu- ...ted to a ... Canyon, ...ty operat- ...ney City ...me Sun-

...yes ...s and ...xpected to ...very soon. ...emblem will be ...d on the compseed ...pole during a spec... Saturday, July 4.

...n Allen Davis, ...risco Boy, Is Navy Casualty

The name of Thomas Allen Davis, Pharmacist, First Class, son of Mrs. Nannie E. Davis of Frisco, West Collin, was included in the list of casualties issued by the Navy Department. This was the fifth casualty list and covered the period from May 11 to June 6.

L. A. Wallace, who has been living on Route 3, McKinney, has moved into the city and now resides at 1311 South Tennessee Street. He has long been a regular reader of the Daily Courier-Gazette and he gave us his renewal Friday, for which we thank him. His many friends in McKinney are pleased to welcome him to the city.

M'KINNEY WEEKLY DEMOCRAT-GAZETTE

Established Feb. 7, 1884

PERKINS & WILSON, Publishers
McKinney, Texas
Local and Long Distance Phones 64 and 65

TOM W. PERKINS,
Editor, Owner and General Manager

PUBLISHED EVERY THURSDAY IN McKINNEY, TEXAS

J. M. FOSTER — General Office Manager and Foreign Advertising
DON W. BAGWILL — City Editor and General Managing Editor
CHAS. W. GRAVES — Local Advertising Manager and Solicitor
MRS. J. OLLIE SMITH, MRS. FRANCES STOGDILL, Society Editors
A. R. KRIECHBAUM — Reporter
MISS NELL KERBY — Subscription Solicitor and Collector
R. P. (Percy) JONES — Superintendent Job Department
WALTER HOLLAND — Linotype Operator-Machinist and Pressman
E. M. PIRTLE — Intertype Operator
FRANK GURNEY — Ads and Make-up

Also Publishers
THE McKINNEY DAILY COURIER-GAZETTE
Established March 4, 1897

DAILY BY MAIL IN TEXAS
One month, 50c; Three months, $1.25; One year, $4.00
DAILY BY MAIL OUT OF TEXAS
One month, 50c; Three months, $1.25; Six months, $2.50; One year, $5.
DELIVERED BY CARRIER IN McKINNEY
One month, 60c; Three months, $1.50; Six months, $3.00; One year, $6.
Weekly Democrat-Gazette Subscription Rates In Texas
One year, $1; Six months, 60c; Three months, 50c
Weekly Democrat-Gazette Subscription Rates Out of Texas
One year, $1.50; Six months, $1; Three months, 50c

Entered in McKinney, Texas, Post Office as Second Class mail matter

McKINNEY, TEXAS, THURSDAY, JULY 9, 1942.

With malice toward none, with charity for all, with firmness in the right as God gives us to see the right.—Abraham Lincoln.

The heat wave came back again Wednesday after the short relief the two previous days.

It were well to die if there be gods, and sad to live if there be none.—Marcus Antonius.

Labor disgraces no man; unfortunately, you occasionally find men who disgrace labor.—General U. S. Grant.

Only free people can hold their purpose and their honor steady to a common end, and prefer the interests of mankind to any narrow interest of their own.—Woodrow Wilson.

We don't recall ever having heard the expression, "Well, that's human nature," used with a complimentary connotation.—St. Louis Star-Times.

Wartime restrictions have now become so intense that we must do without two or three dozen machines, gadgets, etc., that no one owned back in 1905.—Grit.

If hi scustomary hard luck holds, the angler who used to pull up tires, overshoes and the like will soon be catching fish.—Milwaukee Journal.

The Boy Scouts of McKinney have collected about 1,000 pounds of scrap rubber, but they have not stopped. They will continue the drive until July 10, and longer if our President so wishes.

But they that wait upon the Lord shall renew their strength, they shall mount up with wings as eagles, they shall run and not be weary, they shall walk and not faint. —Isaiah 40-31.

Collin County citizens are always looking out for another way to aid in the country's war efforts. The County Commissioners Court has purchased $26,000.00 in War Bonds, County Judge H. H. Neilson announces.

Louis Lochner says "the German people are praying for delivery from the most un-German German that ever held sway over them." But having lost their democracy, Germans are finding they've lost their free delivery system.—Christian Science Monitor.

Now that President Roosevelt has extended the scrap rubber drive until July 10, all of the major oil companies operating in the McKinney area have willingly prolonged their campaign and will continue to buy scrap rubber at 1 cent a pound at the filling stations. This is a fine spirit and it is this sort of thing that will hasten victory. What we need is action and not words.

The army, navy and air force of Mexico are prepared to repel any enemy attacks on the West Coast, Gen. Lazaro Cardenas, commander of the military zone of the Pacific, declared, and cooperation with the United States has "definitely crystalized. There has been no official confirmation of any submarines having operated off the west coast," he said. Effective patrol of the coastal waters in being maintained, he added.

Many Collin County boys who have been doing splendid Boy Scout Work recently received public recognition when the Court of Honor is held in Finch Park in McKinney. H. S. Ware, County Advancement Chairman, will preside and present the medals and badges. Scouts from McKinney Troops and other sections of the county were honored. One of the side features of the program was a demonstration of [illegible]out first aid work by the Scouts. This is wonderful [illegible] the boys of Collin County.

[illegible] TEXAS TEXTILE MILL. [illegible]s to officers and employes of the Texas [illegible] splendid patriotism again proves that [illegible] for victory. The workers refused [illegible] July 4 and more than 90 percent [illegible]lant are investors in War Bonds [illegible] working on important war con[illegible] employes would not think of [illegible] in the various battle zones [illegible] a day, seven days a week, [illegible] McKinney and other sec[illegible] loyalty was received from [illegible] form of a 90 percent flag, [illegible] denotes that at least 90 [illegible]ompany have bought War [illegible] flies proudly in front of the [illegible] the big flag pole with appro[illegible]day afternoon. [illegible] ours off at noon to raise [illegible] Washington and Austin [illegible] of the company. "I [illegible]ank W. Smith, General [illegible] are doing a fine job

ARROW SHE[illegible]
enjoy wearing the[illegible]
Sanforized with the [illegible]
Arrow's "Belmont" Co[illegible]
2.2[illegible]
We also have the new RITZ SHIRTS, with Style and Qualit[illegible] a beautiful Shirt, with all new li[illegible] ing. In White at,
1.65
PERKIN[illegible] BROTHERS COMP[illegible]

25 YEARS AGO IN M'KINNEY

FROM THE FILES OF THE DAILY COURIER-GAZETTE

(Saturday, June 30, 1917.)

H. A. Kistler was a business visitor in Dallas today.

John Thompson of Altoga called by this office Friday.

Jim Webb Harrison, an employe of the Wells-Fargo Company here, is taking his vacation.

Rev. J. Ben Snider was a visitor in the Westminster neighborhood Friday. He reports crops in that section looking good.

Little Miss Madie Furr, daughter of Mr. and Mrs. Rufus Furr, is spending the week with her grandparents, Mr. and Mrs. J. M. Furr at Rhea's Mill.

Misses Ruth Brown and Irene Hughston went to Dallas this morning to visit the former's sister, Miss Esther, who is attending the summer session of SMU.

Mrs. J. R. Coggins and daughter, Miss Flossie, left this morning for Durant, Oklahoma, for a few weeks' visit to her parents, Mr. and Mrs. B. M. Fowler.

C. M. Bryant passed through McKinney enroute from Dallas to Melissa. Mr. Bryan is running a big gasoline engine threshing outfit which is at present thrashing on the farm at Mat Miller near Melissa.

Giles McKinney has returned from a visit to San Antonio and other South Texas points. While in San Antonio he went out to Leon Springs to see the McKinney soldier boys who are in the officers' training camp and doing well. He says some of the Burrus Rifles boys are doing exceedingly well in gaining weight. Among those gaining weight is Paul Wilson, who has gained 18 pounds since joining the company. Jack Pierce, a member of the company, was formerly an employe of Mr. McKinney's popular grocery store here.

25 Years Ago

(Monday July 2, 1917.)

Miss Nellie Daw is visiting relatives at Weatherford.

Miss Myrtle Talkington was shopping in McKinney today from Prosper.

John Cox of Roland was in the city today with a big load of alfalfa hay.

Thad Parris of near Anna was a business visitor in McKinney Saturday.

Deputy Sheriffs Henry Blakemore and Harry White were in Altoga today.

Mr. and Mrs. H. M. Joplin have two little children who have been ill for sometime with fever.

Miss Katheryne Chrisman of Dallas is a guest in the home of Mr. and Mrs. Tom W. Perkins for a few days.

Mrs. J. G. Carroll of Mexico has been visiting her daughter, Mrs. R. W. Davenport in this city.

According to the record of John H. Ferguson of this city, the temperature registered 100 degrees in the shade Friday and 103 Saturday.

Miss Frances Thompson, Miss Marion Thompson and Miss Norma Strode who are attending the summer session of the North Texas State Normal at Denton spent the week-end with home folk.

Thomas Franklin, son of Mr. and Mrs. J. L. Franklin, visited home folks Saturday and Sunday. Thomas is with the Wells-Fargo Express Co., on a run between Dallas and Marshall.

25 Years Ago

Prof. E. W. Muse and family of Dallas are visiting McKinney relatives.

Save the labels of Knott's Veribest bread. They're good for America Theater tickets.

Chas. A. Wilson, a young Princeton business man, transacted business in McKinney Monday afternoon.

Miss Bessie Sneed, a Collin County reared young lady whose home is in McKinney, spoke at the Central Presbyterian Church Sunday night. She is teacher in the Presbyterian mission schools of Utah.

Carl Melton of Allen is another wise young Collin County farmer who is making his arrangements to attend the Farmer's Congress at A & M. College this summer.

Miss Bernice, Beatrice and Ruby Gunn of Madill, Oklahoma, have returned to their home after visiting their cousin, Miss Louise Estes, North College Street.

Everything is in readiness for the Woodman picnic tomorrow. One of the largest crowds that has ever been in McKinney is anticipated. The parade will begin at 10 o'clock from Boyd High School and everybody in the city and county owning an automobile or vehicle is invited to take part. The parade will be headed by the 98th Regiment band and Chief John S. McKinney will have the fire department apparatus in the parade. Bring a basket full of good edibles to the grounds at 12 o'clock and let all enjoy an old fashioned McKinney and Collin county day today.

25 Years Ago

(Wednesday, July 4, 1917.)

Mrs. John Hill and little daughter were Dallas visitors today.

Tom Hughston of Plano was a business visitor in McKinney today.

Will Wallace of Melissa was a business visitor in McKinney today.

E. F. England, well-known ginman, has been quite sick at his home on South Tennessee Street the past few days.

Jim P. Thomas has returned to his home in McKinney from Leon Springs where he has been attending the officers' training school.

The Kaw Paving company finished putting down the asphalt top on West Lamar street Tuesday afternoon and are now busy putting down the asphalt on West Virginia Street.

Mr. and Mrs. Otis Melton and little son, Elden Ardell of Haskell, arrived in McKinney Tuesday night for a visit to Mrs. Melton's parents, Mr. and Mrs. D. W. Bagwill of this city.

The young ladies of the missionary society of the First Methodist church will have charge of the queen theater July 5. The picture will be "Helen of the North" featuring Marguerite Clark.

Dr. M. S. Metz, one of McKinney's most prominent citizens and leading physicians, left today for Boston, Mass., where he goes to attend the Grand Lodge B. P. O. E.

W. L. Fitzgerald of this city left Saturday for Clayton, New Mexico at which place he has accepted the position of manager of the Otis-Johnson Hardware and Furniture Co., at that place. Mrs. Fitzgerald and little daughter will join him there within about three weeks.

25 Years Ago

(Thursday, July 5, 1917)

Ol Miller of Princeton has business in McKinney today.

Col. Bill Duncan was in today from Foote.

The price paid for wheat on the local market today was $2.05 per bushel. Oats were bringing 78c per bushel and corn from $1.50 to $1.65.

W. R. Hill announces in this paper today that he has secured the agency for the Oakland "Sensible Six" in Collin county and now has cars for demonstration to interested persons. He also is sales agent for the Maxwell automobile.

The big Union Woodman picnic was rained out Wednesday. Many visitors came to town and were disappointed but the continuous actions of Colonel Jupiter were applauded at every time he turned the cork loose and let the rain fall. The 98th Regimental Band W. O. W. of Altoga was present and gave a splendid concert at 4 o'clock and at 4:30 o'clock Railroad Commissioner Earle B. Mayfield delivered one of the most eloquent and instructive addresses on the formation and perpetuation of this American Republic ever heard in the city. He was introduced by his former colleague in the senate, Senator Tom W. Perkins.

A bold automobile theft was committed in McKinney Tuesday night. A few minutes before 10 o'clock Geo. L. Oneal drove up in front of the Elk's Club on North Kentucky street and left his five passenger Ford in front of that lodge home which is located on one of the most prominent street corners of the city. After spending about twenty-five minutes in the club rooms he came out to return home in his car but found the machine missing. Diligent search has been made through the sheriff's department and city police but thus far no trace of the missing auto has been found. Auto thievery is a rare crime in McKinney and it is to be hoped that the offender may be promptly apprehended and punished.

Central Church Of Christ Revival In Progress Here

The Central Church of Christ revival is continuing, with services each morning at 10 o'clock and each night at 8:15 o'clock. The revival began Sunday, with Hulon L. Jackson doing the preaching.

Lieut. William A. Wilson, Jr., was presented his wings June 23 at Luke Field, Phoenix, Arizona, and left for home there Friday. He is a nephew of Joe H. Wilson and a son of Capt. and Mrs. W. A. Wilson, Sr. of Spokane, Washington. Capt. Wilson, the son of Mrs. Buck Wilson, was born and reared in McKinney, the son of Mrs. Buck Wilson.

Incoming President

W. G. PROCTOR

Retiring President

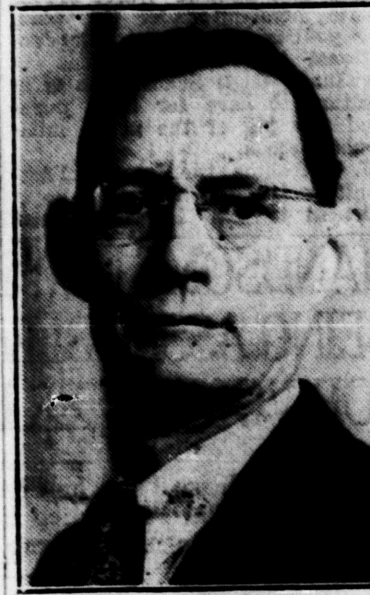

DR. C. J. HICKS, SR.

McKinney Lions Club Installs New Officers

Officers for the coming twelve months were installed by the McKinney Lions Club at the weekly luncheon of the Club at noon Wednesday at the First Christian Church. C. Hansford Ray, Past President of the Club, was in charge and delivered a splendid address.

Dr. J. C. Hicks, the retiring President, opened the meeting and was presented with the Club's Past President Pin, the presentation being made by J. H. Merritt. Dr. Hicks made an appropriate acceptance speech.

W. G. Proctor, after being installed as President by Mr. Ray, pledged his unqualified efforts to serve the club to the best of his ability. He said if he made as good a President as did Dr. Hicks he would consider his job well done.

In addition to President Proctor, the other officers and directors installed included:

C. H. Elewett, First Vice President; Hal Dyer, Second Vice President; Chas. W. Graves, Secretary-Treasurer; Bradley Hoover, Tail Twister; M. C. Johnson, Paul Keaton and Carlos Pruett, new Directors. The holdover Directors are Leeton Hillis and T. E. Sisco. Dr. Hicks, as retiring President, automatically becomes a member of the Board of Directors.

President Proctor announced the appointment of H. H. Stanley and Jack Warden as the Program Committee for next Wednesday when the luncheon will be held at the First Methodist Church.

Delicious Home Grown Tomatoes Presented Office

Mrs. G. C. Murphy, Paula Miller and Jo Boy Rains, all of Princeton, were visiting in the county seat Friday. While in town Mrs. Murphy came by and left a sack of luscious tomatoes which she grew in her garden this year. Mrs. Murphy says her garden is the best this year it has ever been, however she has had to work it harder than ever to keep the weeds down. The tomato vines are especially luxuriant, some of them being as high as her shoulder and loaded with fruit. She also has a variety of other vegetables which are yielding splendidly, and from which she has canned a good deal.

We appreciate Mrs. Murphy's visit and the nice gift which she left us.

Miss Katherine Griffin and Ray Thomas of Fort Worth spent the week-end with her Mother, Mrs. Lizzie Griffin here.

Mr. and Mrs. C. E. Odle and several of their friends visited at Camp Bowie Sunday. They went to see Mr. Odle's son, E. C., who is stationed there and at present is in the hospital. He is reported to be showing improvement which is pleasing news to his many friends.

U. S. Bombers Stage Raid On Occupied France

BULLETINS.

American bombers, taking off from England, crossed the channel and made their first raid on occupied France Friday. It was a daring daylight raid and the American flyers took a keen delight in blasting Hitler's airdromes, air factories, marine bases and shipping, creating tremendous damage. Two planes were missing when the flyers returned across the English Channel.

Fierce fighting continues at Kupyansk, Southeast of Kharkov and at Kursk, to the North as the nazis attempt to force their way through the Russian lines in the move towards the Caucasus, but the Red Army is holding the enemy and inflicting great losses. In one day's fighting 15,000 Germans were killed, wounded or captured.

The fast-moving British mechanized forces, supported by American dive bombers are giving Marshal Rommel's army no rest day or night in the desert of Egypt. The Imperial forces are continually growing stronger and the British tanks, artillery, planes and troops are coordinating perfectly, said a report Saturday from Cairo. American planes are blasting the enemy as each attack proceeds with the British ground forces following up these advantages.

The British Eighth Army in Egypt not only definitely stopped the axis advance near El Alamein, about sixty miles West of Alexandria, Friday but forced the invaders back about four miles. And when Marshal Rommel tried to dig in for a new stand the British land and air forces blasted them in a terrific attack, capturing hundreds of prisoners, tanks and guns. The heavy mechanized equipment was taken out of the battle at nightfall for repairs and oiling but the troops continued to fight and the bloody battle continued through the night, according to a British radio which quoted dispatches from Cairo.

On the European continent Hitler is hastily throwing up defense lines along the coast in anticipation of an invasion by the Allies in occupied countries and in Germany itself. At the same time Gen. Charles DeGaulle, Free French leader, told his people by radio that the decisive battle of the war would be fought on French soil. He said the axis are farther from victory than at any time during the war, despite their apparent successes thus far and he appealed to the Free French to stand ready to strike when the time is opportune, which was taken to mean the time when the great offensive is launched by the Allies on the continent.

Peter Molyneaux Will Speak At Cotton Congress

PETER MOLYNEAUX.

Peter Molyneaux, nationally-known editor and cotton authority, will speak on "The Charter for Cotton" at the Third Cotton Congress here, July 9-10, Doctor A. B. Cox, Bureau of Business Research, Austin, has announced.

Doctor Cox will preside at the afternoon session, July 9, when Mr. Molyneaux will speak. "Adjustments in Qualities of Cotton to Meet War Demand," by H. A. Bischoff, University of Texas; and "World Need for Cotton After the War" by Joel F. Hambree, University of Texas, will be other subjects presented at this afternoon session.

Many businessmen, bankers, chamber of commerce executives and others from all parts of the Southwest are expected to attend the two-day meeting here, according to Burris C. Jackson, Hillsboro, head of the State-Wide Cotton Committee of Texas Sponsor of the Congress.

Mrs. Charles Leslie, wife of a prominent banker of Bailey, Fannin County, and cousin of J. R. Stewart of McKinney, was operated on recently at the McKinney City Hospital. She is reported greatly improved Saturday, her many friends will be pleased to learn. Both Mr. and Mrs. Leslie are well known in McKinney.

Will Preside At Dallas Meeting Of Cotton Congress

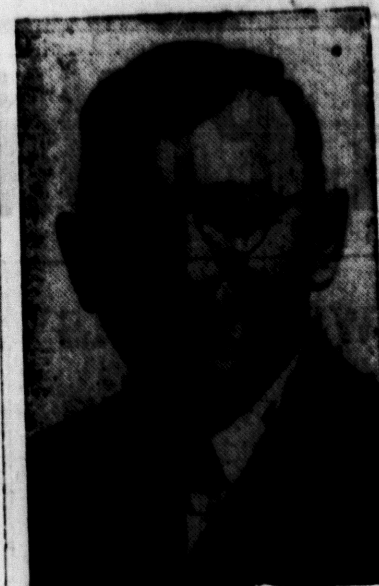

H. H. WILLIAMSON.

H. H. Williamson, College Station, Director of the Texas Agricultural Extension Service, will preside at a session on "Cotton Production in Its Relation to Texas Agriculture" on Friday morning, July 10, at the Third Cotton Congress in Dallas.

Victor H. Schoffelmayer, Dallas, Agricultural Editor, The Dallas News; Harold W. Gaurapp, Dallas, Master, Texas State Grange; J. Walter Hammond, Waco, President, Texas Farm Bureau Federation; and Doctor Simon Williams, Austin, University of Texas, are scheduled on the session's program.

Hundreds of members of the cotton and cottonseed crushing industry, bankers, businessmen and others are expected to attend the two-day Congress opening here July 9 under sponsorship of the State-Wide Cotton Committee of Texas.

Charlie Hudson (Col.) Passes Away At Home

Charlie Hudson, (Col.) about 75 years old, resident of McKinney for many years and a well known, reliable and hard-working negro of the community, died Wednesday night at the home of his daughter in Lewisville. Funeral services were conducted at 3 o'clock Friday afternoon at the Colored Baptist Church and burial was made in the McKinney Colored Cemetery. He was one of the substantial citizens of the colored section of McKinney and was well liked and respected by the many families who knew him and for whom he had worked.

McKinney Girl To Graduate At Commerce School

Climaxing four years of college training, the latter part of which has been limited to wartime education, Miss Martha Ethel Nickerson of McKinney will be graduated at East Texas State Teachers College at Commerce July 10. Her diploma will be awarded Aug 20.

Because of the demand for teachers to replace those in defense industries and selective service, the enrollment at East Texas State has shown very little reduction in summer as compared with last year's summer session.

Guy Walden Is Named Director Of Credit Ass'n.

A clipping from the Amarillo Daily Globe shows a picture of Guy Walden, who has been with a big bank in Amarillo for some time. He was recently appointed director in the Tri-State Credit Association which held its annual meeting Friday at the Amarillo Country Club.

The many friends of Mr. Walden here in McKinney will be glad to note his high standing in business circles. He got his first banking experience with the Collin County National Bank, and while there was appointed National Bank Examiner. After some time he went in with a big bank at Amarillo. He is a son of Mr. and Mrs. L. L. Walden of the Woodlawn community. He married Miss Elizabeth Douglass, daughter of Mr. and Mrs. J. W. Douglass, of McKinney. They recently visited their parents here.

Mr. and Mrs. Ed Blakeman have had their home on North Church Street nicely repainted.

Mrs. W. T. Craft of McKinney, who was recently operated on at the McKinney City Hospital, was removed to her home Sunday.

Mrs. Charles Leslie was taken to her home at Bailey, Texas, Sunday following an operation at the McKinney City Hospital.

Mr. and Mrs. Glendon Drake of Goose Creek and Mr. and Mrs. Jack T. Gilmore of Dallas spent the week-end here with their parents, Mr. and Mrs. Karl Gilmore.

Wade Reunion Held At Finch Park

The annual Wade reunion was held Sunday at Finch Park in McKinney. This has been the custom of the children and descendants of the late John H. Wade and wife for many years. Because of war conditions, there was a very sad gathering as their children and loved ones serving in the armed forces of the U. S. were not able to attend. Their presence at the table was greatly missed. But those present bore the thought with thankful heart that they were all safe thus far. One by one the family circle became broken and others wont to a distant state or others passed over into the heavenly Home. Joe Wade gave thanks for the food prepared and those present, looking forward to the coming of that day when all the children would be gathered together in that one beautiful Home where there will be no parting of loved ones.

Those present were Mr. and Mrs. Ernest Bishop, Mr. and Mrs. S. I. Kelsey, Mr. and Mrs. Joe Wade and daughters, Miriam, Eula, Ophelia and Margaret; Mr. and Mrs. Wolford Fondren and son, Glen; Mr. and Mrs. Gordon Morgan and children, Georgia Mae, Irma Jo and Glen Dalton; Mr. and Mrs. Ernest Dunafan, Miss Irma Wade and Mrs. Jo Ray and daughter, Jo Ann, of Dallas; Mr. Edd Wade, Richard Wade and Sarah Clifton Duggar, of Allen.

Agricultural Victory Leaders Are Recognized

In collaboration with the Extension Service of the United States Department of Agriculture and the A. and M. College of Texas, Governor Coke Stevenson has designed certificates of recognition for some 50,000 farm men and women who serve as Agricultural Victory Leaders of community and neighborhood groups. There are 336 of these leaders in Collin County.

The activities to be undertaken by these Leaders relate to the entire program of agriculture in this State, but is of special significance to the war effort.

Governor Stevenson urges that the work attempted by these Leaders be coordinated with the programs of County and Municipal Defense Councils of Texas which have been established under the leadership of the County Judges in the rural areas and Mayors in the incorporated cities.

He suggests that it will be helpful in correlating these activities to confer with the County Extension Agents and to develop the necessary plans for cooperative action.

Funeral For Mrs. Phares Is Held Here Thursday

Funeral services for Mrs. Nina Mae Phares, 44, who died Tuesday night at the home of her sister, Mrs. Ernest Edwards, 100 South Wilsox Street, were conducted at the Crouch Funeral Chapel at 6 o'clock Thursday afternoon by Rev. Robert Ridley. Interment followed in the Pecan Grove Cemetery.

Pallbearers were: H. G. Cooper, Macon Porter, Inman Hurt, Leonard Fowler, Bog McMinn and J. W. McFerrin.

Mrs. Phares, who was the widow of the late G. B. Phares, was born January 1, 1898 at Caddo Mills, Hunt County, daughter of Mr. and Mrs. C. H. Bland, who live at 907 South Chestnut Street in this city. She married Mr. Phares May 2, 1924. He passed away September 8, 1927. She is survived by her parents, one son, George B. Phares, Jr., and the following brothers and sisters:

Mrs. Ola Corpier, Mobile, Alabama; Mrs. Ernest Edwards, McKinney; Theo Bland, Fontana California; Hammond Bland, Mobile, Alabama; Elsie Bland, Manheim, Penna., and Lloyd Bland, Burlington, N. C.

C. W. Fouche came up from Plano Monday on business.

Judge J. Frank Harrington of Plano was in McKinney Friday on legal business. He is a native of the county, served us well in the Texas Legislature and for several years County Judge of good old Collin. He is one of the leading attorneys of the county whose friends are legion over the county. We acknowledge a friendly visit from Judge Harrington and want him to come often.

Bill Cassaday, son of Mr. and Mrs. Doug Cassaday of Dallas, left Wednesday visiting his grandparents, Mr. and Mrs. W. A. Cassaday, before leaving Wednesday night for New York City on his way to sail for South Africa, where he will be employed in an aviation factory. Bill was reared in Celina, is a graduate of Anna High School and attended Denton teachers college. For several years he has been employed by aviation plants at Grand Prairie and Dallas.

Parents Of Boys Of Cub Scout Age Will Meet Here

Cub Scouting is one of the nicest features of Boy Scout activity, in the opinion of Jim Cantrell, Organization Chairman for Collin County. He has requested that the parents of all boys 9 to 11 years of age meet at the District Courtroom at 8 o'clock Friday night, July 10, at which time Cub Scouting will be explained to the parents by Mr. Cantrell, Clyde Doyle and Truman Wester, Scout Field Executive of this area.

After a few meetings are held with the parents, Mr. Cantrell said, efforts will be made to organize Cub Packs in the city. He hopes that there will be a large attendance at the meeting Friday night.

ELMER PHILLIPS HOME ON LEAVE FROM NAVY.

Elmer Phillips, son of Mr. and Mrs. Arthur Phillips of the Cottage Hill community, arrived home Saturday on a 7-day leave from his post with the U. S. Navy at the Naval Hospital at Great Lakes, Ill.

Mr. Phillips, who has been in the navy since January, 1941, and who wears the insignia of a third class pharmacist's mate, says he likes the navy and intends to remain in it.

Mr. and Mrs. L. H. Graves of Dallas spent the week-end in McKinney with relatives

Mr. and Mrs. Benjamin E. Morris of Route 1, Anna, are the proud parents of a fine baby son born to them at the McKinney City Hospital Tuesday.

Misses Annie Malone and Betty Erwin, daughters of Dr. and Mrs. J. C. Erwin, Jr., will return home from Camp Fern Thursday where they have been the past month.

Thanks to R. E. Lokey, Route Princeton, for sending us his subscription to the Weekly Democrat-Gazette for the coming year.

Mr. and Mrs. A. C. Simmons, who live North of town, were in McKinney Tuesday and reported the serious illness of Mr. Simmons' sister, Miss Olivia Simmons, who lives in Dallas.

Miss Mary Etta Lentz, 17-months old daughter of Mr. and Mrs. Robert W. Lentz, spent the past night with her grandparents, Mr. and Mrs. W. H. Lentz of this city Saturday night. This was the baby's first night to spend away from her parents. Mr. and Mrs. Robert Lentz, formerly of this city, have recently moved to Foreman where he is employed at Perrin Field in the Civil Service.

Lieut. Frank G. Dowell, Jr., Is On Visit Here

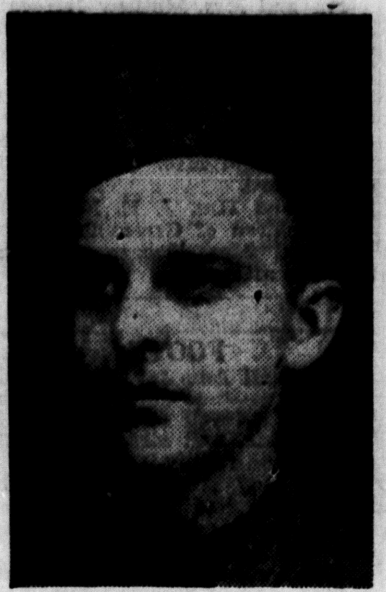

LIEUT. FRANK G. DOWELL, Jr.

Lieut. Frank G. Dowell, Jr., is in McKinney for a few days' visit with relatives and friends. He left Tuesday for Barksdale Field, La., where he will be stationed. Lieut. Dowell has just completed the Officer's Candidate Course at Fort Warren, Wyoming, at which time he was awarded his commission of Second Lieutenant. His sister, Mrs. Sewell Franklin of this city, and his aunt, Mrs. W. B. Hansell of Dallas, were present to witness his graduation from the training school and the awarding of his commission. He has been in the service for several months being in the Quartermaster Corps.

Frank G. is the son of the late Frank G. Dowell, Sr., who passed away in this city several days ago. He has a number of uncles and aunts and other relatives residing here, besides a host of friends who congratulate him upon receiving his commission and wish for him much success in his new work at Barksdale Field.

PARTY FOR JAMES WELLS.

James Wells of Bonham was entertained Wednesday night with a surprise birthday supper at the home of Miss Ruth Mobley. The guests were served by Mrs. L. E. Hardin and Mrs. T. B. Mobley. Afterwards gifts were presented. Out-of-town guests were Frank Wells of Bonham, Dave Shrader of Dallas, Margaret Benton of Oklahoma City. Others attending were Leslie Keeton, Peggy Dixon, Dickie Dickson, Charles Hardin and Roy McLeod.

Mrs. B. A. Comer of Weston, who had been under treatment at the McKinney City Hospital, was taken home Sunday.

Harlingen Man Installed New Head Of Bar

Claude E. Carter of Harlingen Saturday was installed as the new President of the State Bar of Texas.

Other officers installed as the bar closed its annual convention in San Antonio were Major T. Bell, Beaumont, Vice-President, and William J. Park, Tyler, Secretary.

The Board of Directors will decide later whether there will be a meeting next year. C. C. Renfro of Dallas was named Chairman of the Board.

New Directors include W. C. Dowdy, McKinney; Travers Crumpton, Fort Worth; Robert T. Neill, San Angelo; Lewis Fisher, Houston; W. R. Brown, Temple; George W. Parker Jr., Fort Worth; I. O. Newton, Seymour; F. E. Knetch, Seguin; G. Gullie Mann, Laredo; Joe Dooley, Amarillo, and Carl Rountree, Lamesa.

Fred Parks, Houston, was named president of the Junior bar.

Central Church Is Attractive

McKinney is a city of churches, schools and homes and one of the fine institutions of which the city is proud is the Central Presbyterian Church at Church and Davis Streets. Occupying an entire city block, 200x200 feet, this splendid church building and the adjoining manse occupied by the Pastor, Rev. Richard S. Klein and his family, is one of the most attractive properties in McKinney.

Organization of this church was perfected in 1871 and has always enjoyed substantial growth. The present building, which is one of the finest in the city, was built in 1928. It is of fire-proof construction, being built of brick and concrete and the thick walls and roof keep the church auditorium cool in summer and warm in winter.

Since Rev. Klein came to McKinney, the manse has been repainted and redecorated and the grounds around the church and manse have been greatly beautified. The broad lawn and flower beds are always kept trimmed and in perfect condition.

Membership of the church now is approximately 200 and the Pastor is the youngest minister in McKinney. The seating capacity of the church auditorium is 300.

Mrs. Homer Dowell, who is enjoying two weeks' vacation from her duties as saleslady at Taylor's store, has just returned from a visit with Mr. and Mrs. R. T. Murphy in Tulsa, Okla.

126,000 Pounds Scrap Rubber Collected Here

Figures compiled by the seven major oil companies operating in the McKinney area show that a total of approximately 126,000 pounds of scrap rubber have been collected up to Tuesday morning and the drive continues. This does not include the rubber collected in other parts of Collin County.

Much of the rubber so far collected in this area has been sold at 1 cent a pound, the same price at which it was purchased from individuals, and will be shipped in carload lots to a central concentration point.

With the nation-wide drive for scrap rubber nearing the close Friday, July 10, it was announced from Washington Monday night that the total rubber stock pile up to last Friday was 334,000 tons, or about five pounds for every citizen in the United States. This was a much better showing than when the original drive was to have ended June 30 but President Roosevelt again appealed to the people to bring in every piece of rubber they could find on their premises, as it is sorely needed by the War and Navy Departments.

Whether the Government will be forced to put gasoline rationing in effect on a nation-wide basis will depend upon the amount of scrap rubber collected, A White House spokesman said.

Lone Star Gas System Collects Scrap For War

Lone Star Gas System collected 900,000 pounds of salvage and scrap for war materials during the last six months, according to C. F. Wilson, Supervisor of stores. This figure is addition to the hundreds of thousands of pounds turned into production channels last year.

Mr. Wilson has been named by the War Production Board as administrator of salvage and scrap for Lone Star Gas Company, Lone Star Gasoline Company, Community Natural Gas Company and Texas Cities Gas Company.

Mr. Wilson's responsibility is to see that materials, obsolete or otherwise not serviceable, are gathered through the various Lone Star System companies and sent to junk dealers so the materials can reach war production mills as soon as possible. These items include iron, steel, nonferrous scrap metals, and rags, paper, fittings, valves, stoves, ranges, etc. The salvage is sold only to authorized dealers, and the materials are delivered to dealers by the local company offices.

"While we have never allowed our scrap materials to accumulate over a long period," Mr. Wilson said, "we are making a special effort to get present scrap to war production plants immediately. All of our employees are constantly on the alert to cooperate with the WPB in the war salvage campaign."

Silas L. Harrington Prominent Plano Man Passes Away

Silas Liter Harrington, 45 years 8 months and 17 days old, died at St. Paul's Hospital in Dallas at 10 o'clock Monday night from injuries received in a recent car accident in Dallas. His funeral services were held at 10:30 o'clock Wednesday morning at the First Christian Church in Plano, of which he was a member, with burial following in the Plano Mutual Cemetery.

Surviving are his wife; his parents, Mr. and Mrs. Fred Harrington, Sr., of Plano; two sisters and one brother, Mrs. W. C. Jackson, Jr., of Florida; Mrs. Margaret Brent of Plano and Freddie Harrington of Plano.

Mr. Harrington, a member of the Plano School Board, was a well-known and large landowner of South Collin and a highly respected and honored Plano citizen.

Edgar J. Mayo At Norfolk, Va.

In an interesting letter from Edgar J. Mayo to these papers he says that he will not run for the Legislature this year because he has enlisted in the Navy. He belongs to a new branch of the Navy known as the "Sea-Bees," a division made up mostly of men from Texas and Oklahoma. He is stationed at Camp Allen, Norfolk, Virginia. When he first tried to enlist, he was rejected for a slight eye defect but on his second examination he was accepted and he says he is anxious to get those Japanese. Mr. Mayo says it is not a question of the Allies winning this war. It is merely a matter of when the axis powers will be crushed.

Clint Aaron of Hugo, Oklahoma spent the week-end with his wife and children at their home on North Church. Mr. Aaron has been in the Defense project at Paris since May 1.

Parents Club Will Send Cards To Sons In Service

The Parents Club, composed of parents of boys in the armed forces, met at the home of Mr. and Mrs. G. R. Branch Monday night. Tom W. Perkins, Jr., had charge of the devotional. Cards will be sent to boys in the service this week. Next week the parents will bring toilet articles and a box will be sent when the Club meets again Monday, July 13, at the home of Mrs. Milt Hammond, 1001 Greenville Street. All who are interested are invited to attend.

The Club held its first meeting last week at the home of Mr. and Mrs. Norman Ashley, when they baked cookies to be sent the boys in the service. They invite parents of boys in the service to join the organization and have a part in sending gifts and cards to sons who are serving their country.

Improvements At Bandstand In Finch Park

The bandstand at the Finch Park is being nicely repainted, reroofed and otherwise improved, announce the City Commission composed of Mayor Perkins and Commissioners Lyman D. Robinson and J. H. Snapp. The work is being done by City Foreman J. R. Bryan and his force and when the work is completed will add to the beauty of the Park as well as to the convenience of the visitors there.

A. M. Russell Is Appraiser Land In Dam Area

A. M. Russell, well-known McKinney land man, has been appointed by Judge Randolph Bryant's Federal Court of Sherman as a special appraiser of land condemned by the Federal Government in the Denison Dam area. Mr. Russell has been busy for several days appraising the land on the Texas side of the river, and says that he has about 15,000 acres of land to appraise, which will be inundated in time by the Red River Dam, Mr. Russell said.

ENLISTS IN NAVY.

Doyle Cawthon, son of Mr. and Mrs. Charley Cawthon, and Lloyd Gracy, son of Mr. and Mrs. A. W. Gracy, both of Weston, have enlisted in the navy and are now awaiting their call to active duty.

John Evans, who joined the navy in March and is stationed at San Diego, Calif., is spending a three-week furlough with his parents, Mr. and Mrs. Henry Evans at Westminster. He recently had an operation.

J. D. Murray of Westminster has received word from his son, Sam Murray, that he has arrived in Honolulu.

Friends there heard from Ralph Lair, a machine gunner, that he recently made a grade of 98 on a skill test. He had completed his one year of training and returned home a few days before the Pearl Harbor attack. He was called back to duty and is now stationed in Florida.

Students Pass Swimming Tests

Two swimming students have just passed the beginners swimmers test, announces Mrs. Sallie B. Holcomb, swimming instructor in the Municipal pool here. This means they can do the American Crawl in fairly good form across the pool which is 50 feet. These students are Carolyn Morris, daughter of Mr. and Mrs. Boyd Morris and Jill McMurry, daughter of Lieut. and Mrs. J. W. McMurry. Jill, who is only six years old, is the youngest student to pass the test since Mrs. Holcomb has been connected with the local pool.

Mrs. Holcomb and Manager Henderson Malone of the pool also announce that anyone holding a Senior Red Cross Life Saving card, which is up-to-date, is invited to use the pool free of charge, by just presenting their card and paying the 2 cent government tax.

Sunday, July 18, from 8 to 10:30 o'clock Mrs. Holcomb will give the Junior and Senior Red Cross Life Saving tests. Everyone interested but who can not take the test is asked to get in touch with her or Mr. Malone. This test is a combination of fifteen hours of study in water safety and is held under the auspices of the American Red Cross Water Safety Division.

Marvin Collins, who is in the army, being stationed at Camp Wolters, spent the week-end with Mrs Collins in this city.

Clifford Thomas, Jr., student at Junior A. & M. College in Arlington, spent the week-end with his Mother, Mrs. Clifford Thomas and other relatives.

Mr. and Mrs. L. C. Kenyon and children of this city and Mr. and Mrs. Virgil Hines and son, Gordon of Dallas spent the week-end at the Kenyon Cottage at Lake Dallas.

Will Address Cotton Meeting

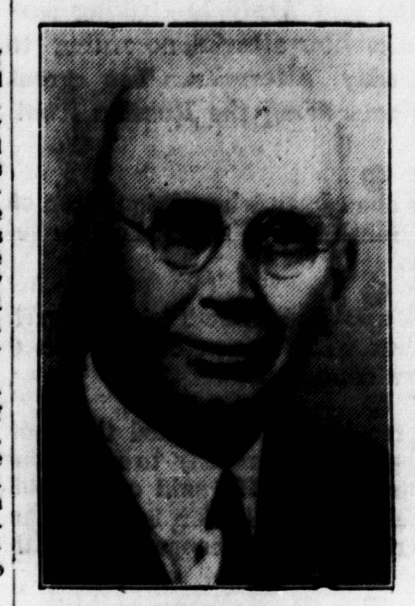

DR. HENRY G. KNIGHT.

Doctor Henry G. Knight, chief, Bureau of Agricultural Chemistry and Engineering, U. S. Department of Agriculture, Washington, will be a featured speaker at the Third Cotton Congress in Dallas, July 9-10. Doctor Knight will speak at a luncheon sponsored by the Dallas Cotton Exchange on the opening day of Congress.

Held under sponsorship of the State-Wide Cotton Committee of Texas, with cooperation of more than 30 Texas and national organizations, the Congress will be featured by numerous exhibits of actual and potential products made from cotton and cottonseed, speeches by leaders in the cotton industry, a style show presented by Neiman-Marcus, nationally-famous style center, and other activities.

Burris C. Jackson, Hillsboro, is chairman of the State-Wide Committee; and Director A. B. Conner, Texas Agricultural Experiment Station, College Station, is Congress Chairman.

Doctor Claudius T. Murchison, President, Cotton-Textile Institute, New York; and Ed Lipscomb, director, Domestic Consumption Section, National Cotton Council, Memphis, will be among Congress speakers, both on the opening morning program, July 9.

Miss Dorothy Dee Polser of Frisco was taken home Saturday afternoon after undergoing an operation at the McKinney City Hospital.

Mr. and Mrs. R. G. McCain, Jr., and baby son, Bobby returned to their home in Houston, Sunday after two weeks' visit with their parents, Mr and Mrs. N. A. Burton and Mrs. R. G. McCain, Sr., here.

Information For Applicants In Naval Aviation

With the armed forces subsidizing the Civilian Pilot Training program over the country, Lt. Comdr. Barry Holton, Senior member of the Naval Aviation Cadet Selection Board, Dallas, announced that accepted applicants for naval aviation cadet training can be promised almost immediate flight instructions which will lead to their gaining commissions about two months sooner than in the past.

Holton said that although these men will not be on active duty with the navy, they may be flying and gaining valuable experience which will expedite their gaining advancement after they are called to duty.

He said that so many young men enlisted in naval aviation have nothing to do during the two weeks or so that they are waiting for a call to training. This new setup he pointed out, will give these men a chance to show what they can do at the stick of a plane immediately.

The first course these men will attend will be the CPT elementary course, a full-time eight weeks instruction course during which the men will study ground school subjects and get in actual flying hours. These courses will be conducted at schools now teaching CPT. Men will be sent to the schools nearest their homes, and their lodging and food will be furnished through the CAA. This course is for men enlisted in V-5 (naval aviation) who are on inactive duty. No civilian may participate.

An extra curricular assignment has been started for V-5 and V-1 men (officer training plan) in college, who have been deferred from active duty until the end of their present school assignment. This CPT course will be conducted essentially the same as it has operated in the past, only V-1 men must show a desire to transfer into naval flying upon completion of CPT.

Following completion of CPT courses, the young flyers will be placed on active duty in regular naval training. The Dallas flight board has been given a quota of more than 600 men to be enlisted into naval aviation and placed on almost immediate training by July 1, the commander disclosed.

Men already enrolled in CPT must have applied for, or enlisted in the navy or navy air corps before June 15.

Civilian graduates of CPT training have an opportunity to apply for commissions under the new plan.

G. M. Martin, well known merchant of Forest Grove, spent Monday in McKinney on business.

Revival Is In Progress At Murray Church Of Christ

"Steps into the Church" is the subject announced for tonight at the open air meeting at the Murray Street Church of Christ. C. R. Worsham of Enid, Oklahoma, is doing the preaching. Services begin each evening at 9:15 and are concluded at 10:15.

Monday night a large audience heard the Evangelist discuss this topic, "The Most Serious Disease Known to the Human Race." Mr. Worsham said in part "Spiritual Blindness is the most serious disease known to mankind. It is caused by the closing their eyes (Matt. 13:15) by the God of this world (2 Cor. 4:4), by hatred (1 Jno. 2:11) by failing to add the Christian graces (2 Pet. 1:9) and by an evil eye (Matt. 6:23).

The results of the disease are blindness and uncertainty (1 Jno. 2:11) alienation (Eph. 4:18) and destruction (2 Thess. 1:9). The remedy for Spiritual Blindness is to remove the cause (Matt. 7:3-5) turn to the Lord (II Cor. 3:14-16) and apply the eye-salve of truth (Rev. 3:18).

Banks, Post Office Sell $46,931.50 In U. S. War Bonds

Sale of War Bonds and Stamps in June showed a substantial increase over that of any previous months, according to tabulations made by the McKinney Post Office and the two local banks. The normal sale last month was boosted by the purchase of $26,000.00 in bonds by the County Commissioners Court, as announced in this paper Wednesday, but even the normal purchases by individuals made a creditable showing.

Total sales for June amounted to $46,931.50, divided as follows: Central National Bank, $34,462.75, Collin County National Bank, $4,425.00, McKinney Post Office, $8,043.75.

Ed McGee of Fitzhugh Mills spent Monday in McKinney.

Miss Nora Perkins was taken to her home at Celina Saturday evening. She recently underwent an operation at the McKinney City Hospital.

First Lieutenant Addison Wilson and wife of Brownwood were guests July 4 of his parents, Mr. and Mrs. Add G. Wilson in this city. Lieut. Wilson has just recently been promoted to his present rank from Second Lieutenant. He is stationed at Camp Bowie near Brownwood.

2909

COLLIN COUNTY NATIONAL BANK

McKinney, Texas

Condensed Statement at Close of Business, June 30, 1942.

RESOURCES

Loans and Discounts		$ 640,391.33
Banking House, Furniture and Fixtures		45,000.00
Other Real Estate		1,500.00
Stock in Federal Reserve Bank, Dallas		6,300.00
Acceptances (Cotton)	$142,227.71	
Government Cotton Loans	43,900.00	
Commercial Paper	12,416.00	
State Warrants	8,339.38	
Bonds Owned	894,740.63	
CASH and EXCHANGE	493,390.18	1,595,013.90
TOTAL		$2,288,185.23

LIABILITIES

Capital Stock	$ 150,000.00
Surplus and Profits	132,713.21
DEPOSITS	2,005,472.02
TOTAL	$2,288,185.23

OFFICERS

J. C. ERWIN, SR., Chairman Board
THOS. JOHNSON, President
HENRY W. WARDEN, Active Vice-President and Cashier
E. L. KISSINGER, Assistant Cashier
NEWTON J. BURKETT, Assistant Cashier

DIRECTORS

Dr. J. C. Erwin — W. T. Hoard — T. E. Craig
Giles McKinney — Gibson Caldwell — F. D. Perkins
A. M. Scott — Thos. Johnson — Henry W. Warden

ALWAYS DEPENDABLE

Member Federal Reserve System
Member of the Federal Deposit Insurance Corporation

No. 14236

STATEMENT OF THE CONDITION OF

CENTRAL NATIONAL BANK Of McKinney

McKinney, Texas

As of Close of Business June 30, 1942.

RESOURCES

Loans and Discounts		$ 664,773.58
Banking House, Furniture and Fixtures		45,400.00
Other Real Estate		650.00
Stock in Federal Reserve Bank		4,350.00
Other Resources		137.32
U. S. Cotton Loans	$104,300.00	
U. S. Government Bonds	216,641.88	
Warrants, County and Municipal Bonds	268,247.32	
Bills of Exchange	4,230.22	
Cash and Exchange	640,684.81	
TOTAL QUICK ASSETS		1,234,104.23
TOTAL		$1,949,415.13

LIABILITIES

Capital Stock	$ 100,000.00
Surplus and Profits	85,532.00
DEPOSITS	1,763,883.13
TOTAL	$1,949,415.1[illegible]

The Above Statement is Correct,
J. C. STEWART,
Active Vice Presid[illegible]

OFFICERS

ADD G. WILSON, Chairman
W. AVERY DOWELL, President
J. C. STEWART, Active Vice-President
LEETON HILLIS, Cashier
W. SIMS C[illegible]
L. F. DR[illegible]
A. H. EU[illegible]

DIRECTOR[illegible]

Add G. Wilson — W. Avery Dowell
J. C. Stewart — S. P. Coffey
Dr. Chas. M. Shumway — E. G. West

Member:
Federal Deposit Insurance
Federal Reserve Ba[illegible]

[illegible] Allen Davis, [F]risco Boy, Is Navy Casualty

The name of Thomas Allen Davis, Pharmacist, First Class, son of Mrs. Nannie E. Davis of Frisco, West Collin, was included in the fifth list of casualties issued by the Navy Department. This was the fifth casualty list and covered the period from May 11 to June 6.

L. A. Wallace, who has been living on Route 3, McKinney, has moved into the city and now resides at 1511 South Tennessee Street. He has long been a regular reader of the Daily Courier-Gazette and he gave us his renewal Friday, for which we thank him. His many friends in McKinney are pleased to welcome him to the city.

YOUR HOME TOWN

RED CROSS SEWING ROOM.

THE RED CROSS SEWING Room, at the Coliseum in McKinney, has re-opened after being closed for several weeks. The sponsoring ladies are urging the cooperation and assistance of all McKinney ladies in helping sew and knit garments for the soldiers and to be used for relief purposes. Mrs. S. E. Ballard, Executive Secretary; Mrs. P. D. Robason, County Chairman, and all other officials and workers, are urging McKinney ladies to visit the sewing rooms frequently and help out in this important work. The material is here and all that is needed is for workers to visit the Coliseum and make the garments. It is a worthwhile work and one that is deserving of the assistance of McKinney workers.

BOY SCOUTS.

McKINNEY AND COLLIN County Boy Scouts are holding a series of water carnivals at the Municipal Swimming Pool in Finch Park, and at the end of the series, the winning team will be given a watermelon feast. The Scouts are real aquatic experts and those who watched them in their first contest of the season said that competition will grow during the season. The water carnival is sponsored by Truman Wester, Scout Field Executive. Swimming Pool officials are Henderron Malone, Pool Manager, and Mrs Sallie B. Holcomb, Swimming Instructor.

FARMERS BUSY IN COLLIN COUNTY.

FARMERS OF COLLIN County are keeping busy from early morning until late at night catching up with farm work while ideal farming weather prevails. Corn is practically made, onions have been gathered and cotton is off to a good start in its growth. Many farmers tell us that insects have appeared in their cotton crops, although it is too early to estimate what damage will be done. If the insects do not do too much damage, indications point to an excellent cotton crop in Collin County.

VOTE.

THIS IS AN ELECTION year and, while many citizens appear interested in the elections, yet they are not discussing the campaigns to any great extent, due to the war, in which all of us are greatly interested. Despite the seriousness of the war, it is our duty to vote in the elections this year. If it is possible take the time to cast your ballots in the primary and general elections.

FRISCO CITIZENS OFFER REWARD.

CITIZENS OF FRISCO ARE to be commended for offering the $500.00 reward for the information leading to the arrest and conviction of the person guilty of the assault on the late Charlie Lane of Frisco Tuesday night, June 16. Mr. Lane passed away several days ago as a result of the injuries received when he was attacked. Sheriff W. E. Button and his deputies are continuing their search for the assailant.

POTTSBORO MAN WANTS SOLDIERS TO READ CHAPTER FROM BIBLE.

A QUARTER OF A CENTury ago when R. F. Pearce of Pottsboro stood in mud in trenches of France he had no fear. He had just received a small Bible form his Mother, the late Mrs. J. R. Pearce of Whitesboro, and the book contained a special message on the inside cover.

Mr. Pearce lived at Whitesboro when he answered Uncle Sam's call in the other war and as a straggling youth he was fearful for his life as he battled the Huns on no-man's land.

He recalls that the small message made such an impression on him and raised his morale that he wants every soldier from Denison and Pottsboro to read it.

He asked the Herald to publish it today and suggests that Mothers, fathers, brothers and sisters ... it and mail it to those from ... family in the armed forces. ... "Fear is Lack of ... ws:

'And he said unto ... ye fearful? How ... no faith?' The ... known that ... srael shall ... eep. The ... When he ... in the ... same, ... need ... th-

W...

ARROW SHE...
enjoy wearing the ...
Sanforized with the ...
Arrow's "Belmont" C...

2...

We also have the new RI...
SHIRTS, with Style and Qua...
a beautiful Shirt, with all new...
ing. In White at,

1.65

PERKI...
BROTHERS COMP...

News From War Front

Although outnumbered the Red Army is striking savagely at the Germans in fierce counter attacks, according to a report from Moscow Wednesday afternoon. The great slaughter of human life continues along the Russian front, the Moscow report said.

Four German planes were shot down when a squadron of enemy bombers swooped over South Wales, said a London report. Little damage was done.

Sixteen Japanese bombers attacked a small island North of Australia Tuesday night but were driven off by Allied planes before any damage was done.

At Vichy Wednesday Pierre Laval complained that not enough French workmen had gone to Germany to meet the labor shortage in German war plants. He said only 5,000 French prisoners had been released by Hitler because the Frenchmen in the occupied territory are not cooperating with the nazis.

Military observers are claiming that the United States and Britain will be forced to launch a broad offensive soon in the face of the continued axis successes.

The German claim that thirty Allied ships in a convoy enroute to Russia had been sunk was branded as utterly false although it was admitted the convoy had been attacked by axis submarines. The extent of the losses, if any, are not mentioned in reports from London or Washington.

Twenty-nine members of the German Bund in eight States, rounded up by the FBI, were indicted by a Federal Grand Jury Tuesday charged with espionage and conspiracy. Attorney General Biddle announced that the punishment of the eight sabboteurs who will be tried this week before a military tribunal will fit the crime. He will ask for the death penalty. This trial is expected to last from three days to a week and wil be held in secret. The building where the trial will take place will be heavily guarded by troops and secret service men.

Scores of bands of guerrillas were turned loose on Germans and German sympathizers in occupied France Tuesday, blowing up railroad terminals, supply depots, war plants and docks. Pierre Laval, Hitler's stooge at Vichy, appealed to the French people to close their plants and for the workmen to go to Germany and work in nazi war industries plants.

Nine axis planes were shot down over Malta over the week-end and two others over Tobruk when American and RAF planes met the enemy in aerial dog fights. Four Allied planes are missing.

On the beginning of China's sixth year of war Tuesday, Secretary of War Henry Stimson and Secretary of the Navy Frank Knox cabled words of encouragement and praise to Generalissimo Chiang Kai-Shek and told him that whatever was needed to defeat the Japanese would be forthcoming. The Chinese Government announced it has six million men now fighting or in training and all they need are more planes. China lost a million men in the five years of war ending Monday.

Under German control a new French army is being formed just outside of Vichy to be known as the Tri-Color Legion. It is being formed to battle with the Free French according to a Vichy version issued from the German-controlled government.

On the fifth anniversary of the Japan's invasion of China, Generalissimo Chiang Kai-Shek declared he could see the final collapse of Japan's power. Both President Roosevelt and Prime Minister Churchill sent greetings to the Chinese leader and pledged their aid until Japan is beaten.

Tuesday, the beginning of the eighth month since Pearl Harbor, American and Allied planes and ships blasted at Japanese bases in New Guinea, New Britain and the Solomon Islands in the Southwest Pacific and on Japanese installations on the Aleutian Islands in the North Pacific. Bombers, fighter planes, dive bombers and submarines joined in the attacks, inflicting tremendous losses on the Japanese.

Berlin claimed sweeping victories on the Russian front but they were denied by the Soviet High Command. It was admitted the nazis had broken through at two points North of Kharkov near Kursk but the Red Army counter attacked and closed the gaps, Moscow claimed. If the Berlin report is true the Germans are poised to strike towards the rich oil fields in the Caucasus.

The great desert battle in Egypt still rages with the British Eighth Army maintaining the upper hand. The combined American and British air force now in action against the Germans and Italians is the largest air armada ever to go into action in the Middle East. Great quantities of axis mechanized equipment was destroyed by the big American bombers.

The Flying Tigers, the American volunteers who joined the Chinese in their fight against Japan, became a part of the American Air Force in China Saturday and their last act as volunteers Friday was to blast Japanese bases as a farewell salute before joining their American buddies. From now on the United States Air Corps in the Far East will strike the Japanese in force.

American and Australian planes bombed important Japanese bases on New Guinea, New Britain and the Solomon Islands again Friday night. A squadron of Japanese bombers attempted to attack Port Moresby but was met by Allied fighter planes and driven off. American war industries have not stopped for a holiday this July Fourth, but are running full time turning out tanks, planes, guns and ammunition. The spirit of '76 prevails among the men and women in over...s all over the nation today.

Many of the Allied nations are paying tribute to the ...ited States on this nation's 166th birthday. American ...s are flying in South America countries, Mexico, Cuba, ...a, Australia, Canada and England and President Roose... is receiving cordial messages from the leaders of those ...tries.

...ecretary of War Stimson announced Friday that men ...s class will be drafted in August to take the place of ...hysically fit men, enabling them to go to the front bat...s. The men in 1-B are those with minor physical de-

NEVADA
By Mrs. W. T. McCain

Mr. and Mrs. E. Fisk visited in Dallas Sunday.

Mrs. J. A. Taylor was in Dallas Thursday on business.

Mrs. J. E. Green was shopping in Greenville Tuesday.

Frank Harris remains critically ill at his home.

Mr. and Mrs. Elittic Harris of the alley are visiting his parents, Mr. and Mrs. J. E. Harris.

Mrs. Hauslin Gay of Dallas spent Sunday with her parents, Mr. and Mrs. Henry Smith.

Mrs. Jim Rodgers of Dallas is spending the week with her brother, Henry Rodgers and wife.

Miss Mary Nell Mouser is visiting her uncle and aunt, Mr. and Mrs. Bay Davis.

Mesdames Henry Pool and G. W. Pool Sr., were in McKinney Thursday.

Ira Summers and wife are rejoicing over the arrival of a grandsan, born to their daughter and husband in Dallas Sunday.

Mrs. John Yearger entertained the Young Ladies Sunday School class Monday at her home. Delicious refreshments were served.

Mrs. W. E. Hollands has been visiting her daughter, Mrs. Pearce McClendon and husband in Dallas.

Mrs. Lonnie Smith honored her mother, Mrs. Cook on her birthday Wednesday with a luncheon. Mrs. Hollands, and Mrs. John Ricks were also guests.

Mr. and Mrs. Truman Smith visited her father, Mr. McSpadden who is ill at his home in Greenville.

Mr. and Mrs. Alfred Harris of Louisiana is at his father's bedside, Frank Harris who is quite ill.

Misses Etta Roberson, Regenia Evans, of Littlefield have returned home after visiting Mrs. G. W. Pool, Sr., and others here.

Mrs. Anna Brown of McKinney is spending the week with Bud Brown and daughter, Miss Lois.

Miss Clarice Curtiss was in Greenville Friday. Miss Lucille returned with her for a visit.

Mrs. Jack Green attended a family reunion of the Coleman's and Houser families at Josephine Sunday. This is an annual affair held each year in July.

J. D. Waddill of Queen City and son, Tom Waddill and family of Fort Worth spent July 4 with their sister and aunt, Mrs. G. W. Pool Sr.

The many friends of Mrs. Tom Morris extend sympathy to her in the passing of her husband last Sunday. His burial was made in the I. O. O. F. cemetery here. Rev. E. P. Wooten, pastor of the Baptist church, Whitewright and Rev. Manning pastor of the Methodist church Nevada. Pallbearers were H. G. Rogers, W. A. Smith, Guss Corry, Mr. Robens, W. T. McCain, Wiley Inmon, Special music by Merile McSpadden and Betty Harden.

Mrs. G. W. Pool Jr., was hostess Monday afternoon to the Methodist ladies society with Mrs. R. F. Hartman as co-hostess. The Bible was the study for the evening with Mrs. Hartman as director. Honored guests were Miss Etta Robinson of Lubbock, Mrs. Henry Pool and Mrs. Wiley Inmon. Twenty-two members were present. Ice cream and cookies were served.

Your Doctors Prescription Filled Carefully By Registered Pharmacist At Gamble's Drug. "Your Careful Druggist."

BOMAR'S CHAPEL
By Mrs. E. L. Bomar

Mr. and Mrs. Obed Alexander of San Diego, California., and Claud Alexander of McKinney visited Mr. and Mrs. Geo. Bomar.

Mr. and Mrs. Connie Snider visited their parents, Mr. and Mrs. J. W. Rule at Foote.

Mrs. Leona Bomar and daughter, Miss Verta spent Sunday with Mr. and Mrs. Geo. Bomar.

Miss Frances Worley and Talmadge Noles were quiely married Saturday night. The bride and groom have a host of friends who wish for them much happiness and prosperity.

Sunday will be Bro. Gilbert's regular appointment at Dunn Memorial.

Mr. and Mrs. Leon Snider of near Melissa visited Mr. and Mrs. Connie Snider.

Mrs. Bird Akins and son Russell of near Plano visited Mr. and Mrs. E. L. Bomar Sunday. Mrs. Akins has a son in the army at San Diego, California.

The Best Ingredients Make The Best Drinks. We Serve Them At Our Fountain. Gamble's Drug. "Your Careful Druggist."

BISHOP
By Mrs. Bertha Thomas

Guests in the home of Mr. and Mrs. J. C. Thomas during the past week were Mr. and Mrs. S. A. Poston of Higgins, Mr. and Mrs. Joe Spearman and sons Jimmie and Kenneth of Winningkoff and Mrs. Dan Thomas of San Antonio.

Mr. and Mrs. J. W. Love and sons Ray, James and J. W. were guests of Mr. and Mrs. Ben Thomas of Higgins.

Mrs. Oscar Morrison and children James, Paul and Barnell spent the week-end in Gainesville with Mr. Morrison who is at work on a Government project at that place.

Mr. and Mrs. Jim Pruitt and daughter, Walderin, Mr. and Mrs. Arlen Ritter and daughters, Elizabeth Ann and Virginia Faye, spent last week-end in Bonham with Mr. Pruitt's mother, Mrs. M. J. Pruitt and other relatives.

M D. Lacy left on a vacation trip last week. He expects to visit the following children: Cecil Lacy and family of Odessa; Loyd Lacy and family of Clovis, New Mexico; Homer Lacy and family of Albuquerque, New Mexico, and his daughter, Mrs. Julia Webb and family of Strathmore, Calif.

Mr. and Mrs. Geo. Kinser and children were fishing at Lake Dallas.

Mr. and Mrs. Buddy Smith and son Jerry spent Sunday with his parents, Mr. and Mrs. S. H. Smith and daughter Wilma of Mt. Zion.

Mr. Dan Thomas returned to her home in San Antonio after a two weeks visit with her parents, Mr. and Mrs. Joe Spearman of Winningkoff and Mr. and Mrs. J. C Thomas here.

Visitors of Mr. and Mrs. C C. Drivers and daughter Mayelle this week were Mr. and Mrs. R. H Luscomb of Weston, R. H. Parvin and wife of McKinney and Mr. and Mrs. Melvin Davidson and children of Lowery Crossing.

Visitors of Mr. and Mrs. Homer Thomas this week included Mr. and Mrs. Sidney Pruitt and children of McDonald, Miss Bessie B. Lenderman of Viney Grove, Mr. and Mrs. Jack Linderman and little daughter, Sue, Martin L. Linderman, Mr. and Mrs. Dick Honea and baby, Molly Glenn, Mrs. J. W. Love and son Ray and Mrs. Dan Thomas of San Antonio.

Mr. and Mrs. Millard Lacy and baby daughter of Stiff Chapel vsited his brother, Burnice Lacy.

Mr. and Mrs. Geo. Kindle and family are moving to Paris. Mr. Kindle has been employed for sometime there on a Government project.

Earl Kindle and wife have moved on M. J. Kindle's farm near Lowry Crossing.

Mr. and Mrs. Chester Wolf and baby Helen Erline were recent visitors of her parents, Mr. and Mrs. Clyde Harris of Mt. Zion.

Wayne Bailey spent the past week at Bois d'Arc working on the farm of Mr. and Mrs. Levi Bass.

Buy more War Bonds and Stamps.

DIXON
By Mrs. M. V. McGuffey

Miss Joy McGuffey who has a position in Dallas, spent the week-end with her parents, Mr. and Mrs. John McGuffey.

Mrs. Paul Parker and children of Vernon are visiting her uncles, Will and Fleno Edwards and family.

Mr. and Mrs. Watson McGuffey and children of Vernon are visiting relatives here.

Wanda Lou Jeffcoats is visiting her sister and family in Greenville.

Mrs. Belle Jordan of Dallas and Mrs. Audra of Waco visited their parents Mr. and Mrs. Bob Patterson.

Mr. and Mrs. Bob Patterson and Mr. and Mrs. Rob Patterson visited their son, Virgil Patterson and family in East Texas.

Mrs. Artie McGuffey of Lake Charles, La., is visiting relatives here and in Blue Ridge.

Mrs. Mary Dixon of Blue Ridge spent a few days with her son, Ode Dixon and wife.

Mr. and Mrs. Burnes McGuffey of Wichita Fallas returned Thursday after visiting their mother, Mrs M. V. McGuffey.

Mr. and Mrs. Earle May of Farmersville visited their parents, Mr. and Mrs. Fleno Edwards.

Mrs. Hettie Manning, Mr. and Mrs. Forest Whited and daughter Juanell visited Mr. and Mrs. Charley Fagg.

Mr. and Mrs. John Parker visited in Leonard Sunday.

Mr. and Mrs. Hartwell Edwards of Callis visited their parents, Mr. and Mrs. Fleno Edwards.

Mr and Mrs. Mathew Jeffocats spent the week-end with their daughter Mrs. Jimmie Roads and family at Paris.

Mr. nd Mrs. Watson McGuffey and Mrs. M. V. McGuffey visited Mr and Mrs. John Hobbs and Mr. and Mrs. Connie Hollis at Leonard.

Mr. and Mrs. J. E. Fitzgerald and children of Greenville visited Mr. and Mrs. George Jeffcoats Sunday afternoon.

50¢ IN WAR STAMPS WILL BUY ENOUGH FUEL OIL TO RUN A DESTROYER A WHOLE MILE. HOW MUCH FUEL OIL ARE YOU GOING TO BUY FOR OUR DESTROYERS? BUY YOUR WAR STAMPS AND BONDS AT PENNEY'S!

FOOTE
Opal Ann Jay, Corr.

Billy Braswell of Crowell is visiting Mr. and Mrs. J. B. Hutcheson and family.

Mrs. Roy Archer and daughters, Joyce and Laverne and friend, Naomi Teal are visiting Mr. and Mrs. Carroll.

Mrs. Odie Burks of Denison attended church here Sunday.

Mrs. Otis Carroll of Mt. Olive attended church here also.

Mr. and Mrs. Wright and daughter, Mildred of New Hope attended church here.

Johnny King is visiting at McKinney.

Mr. and Mrs. J. B. Hutcheson and family, Billy Braswell, Ernest Martin, Odis Poston and family spent the 4th at White Rock.

Mr. and Mrs. Clyde G. Jay and daughter Elizabeth Jane of Dallas visited Vinson Jay and family and attended church here.

Miss Jeannie Hart of Dallas and Mrs. William O. Nix of San Antonio is visiting Mr. and Mrs. G. Chandler.

The Workers conference was at Foote Baptist Church Monday.

Mr. and Mrs. H. H. Chandler visited W. J. Chandler at Waco.

RAY & ROBERTS CO.
INSURANCE
FARM AND CITY LOANS
Phone 317 or 1130-J

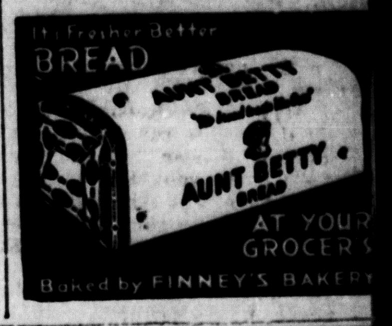

Remodel Your Farm Buildings Now!

Be Ready to conserve your Food and Feeds. SAVE It All With Proper Housing. See Us Today For An Estimate.

LYON-GRAY LUMBER CO.
McKinney, Texas, Phone 281

RE-ELECT
BASCOM GILES
Commissioner of the General Land Office
HEAR HIM
Friday 8:30 P. M.
Texas Quality Network
WFAA—WBAP—WOAI—KPRC
(Pol. Adv.)

PENNEY'S
J. C. PENNEY CO. INC.

A CIRCUS OF VALUES!
JUMBO TOWELS

BUY IT ONLY IF YOU NEED IT

And buy it with care . . . after you have carefully considered all the details of your need.

This advertisement should interest many thrifty Americans.

Towels of sound quality, to stock up your linen shelf; cool sleepingwear—and comfortable sleep helps keep up health and energy for the many demands on our strength.

THINK before you BUY . . . get full value for your dollars!

THRIFT AND SAVINGS FOR VICTORY

Wake Up Your Bathroom!
TERRY TOWELS
35c
Soft, fluffy terry—with a firm under-weave for wear—and plenty of shaggy loops to make them highly absorbent! Plenty large for the bath—you'll want them in your kitchen, too! White-as-snow with sparkling colored borders—others in big block checks and novelty weaves!

Matching WASH CLOTHS
Wash cloths to match above towels! All of soft, fluffy terry! 10c

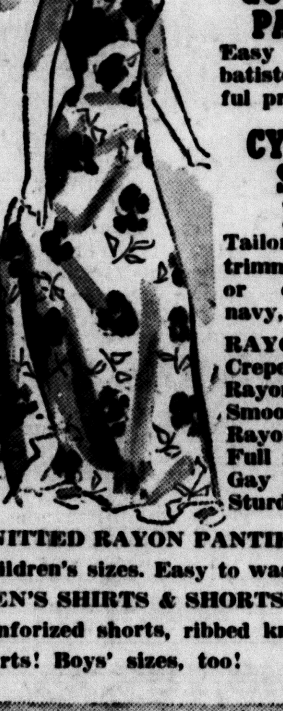

Fresh and Cool!
GOWNS & PAJAMAS
Easy to wash batiste in colorful prints. 98¢

CYNTHIA SLIPS
1.29
Tailored or Lace trimmed in satin or crepe also navy, black.

RAYON SLIPS Crepe or satin.
Rayon PANTIES Smoothly cut!
Rayon Hosiery Full fashioned!
Gay ANKLETS Sturdy cotton!

KNITTED RAYON PANTIES
Children's sizes. Easy to wash! 29¢
MEN'S SHIRTS & SHORTS
Sanforized shorts, ribbed knit shirts! Boys' sizes, too! 29¢

Large Extra Heavy!
Terry Towels
49¢
Big, heavy, absorbent towels! Sturdily woven—covered with thirsty loops!

Soft Terry
Bath TOWELS
31¢
Thoroughly serviceable, absorbent! Pretty colors! Big—18"x38".

Terry Towels
Gay plaids in neat colors. 21¢
Rondo Prints 27¢
New patterns, colors.

Matching
Wash Cloths
4¢
Wash cloths to go with all your towels.

Colorful
Chenille Bedspreads
4.98 - 2.98

Bargain Priced
81x99
WIZARD SHEETS
Bleached, Hemmed Ready to use. 89c

THE PENNEY WAY IS THE THRIFTY WAY ★ THE THRIFTY WAY IS THE AMERICAN WAY

BARGAIN FEATURES
Final Close Out Of Summer Trousers at Low Prices.

PANTS Men's Dress Pants 98c, $1.49, $1.98

Women's and Misses
DRESSES 1.50, 2.50, 3.25, 4.00
Still Best Styles and Colors But Reduced For Quick Selling.

Men's WORK PANTS
Just a few sizes but real Value in Tex-Green, only, 98c

Women's WASH FROCKS
Values You'd find in much higher priced dresses. 78c

Terry TOWELS
White with colored border or checked designs! 2 for 25c

It Costs No More To Ride With Us-

On your next trip between Dallas, Waco, Sherman, Denison and intermediate points go via INTERURBAN.

TEXAS ELECTRIC RAILWAY

You pay no more and our service is convenient, safe and dependable.

Red Cross Sewing Room Opens; Workers Needed

The Red Cross Production Center or Sewing Room re-opened Monday morning with the sponsoring ladies showing a great amount of enthusiasm in the elaborate program facing them in behalf of the soldier boys and for relief work.

This office appreciates a pleasant visit Monday morning from a group of the ladies who have this work in charge, including Mrs. S. E. Ballard, Executive Secretary; Mrs. W. Hammond Moore, one of the city supervisors of sewing; Mrs. Sims Cameron, one of the Monday supervisors of knitting, and Mrs. P. R. Westmoreland, general chairman of cutting. Their enthusiasm and interest shown was evident in the program they are sponsoring.

Mrs. P. D. Robason is County Chairman of the Red Cross Production Center.

"This is your Red Cross sewing room and the home of the Red Cross," said Mrs. Ballard. "We are urging all McKinney ladies, who are sufficiently interested to visit the Coliseum, scene of the sewing room, and do their part. McKinney has never fallen down on any worthwhile project, and we are expecting to do our part in this program.

"We have a splendid organization and simply can not allow the program to fail. We shall have worthwile information for the public from time to time about the sewing which will be published in the McKinney papers."

The need for sewers and knitters is great and the sponsoring ladies can not urge too greatly that McKinney ladies offer their services in this worthwhile work. Articles being made will go to soldiers, and to relief work, including skirts, shirts, dresses, men's and women's sweaters and mufflers for grown-ups and children as well.

The materials are ready to give out, said Mesdames Ballard, Moore, Cameron, and Westmoreland. Winding of the yarn will be done at the Red Cross rooms while the knitting may be taken home. Sewing will be done at the sewing room, with from fifteen to twenty machines in readiness and with an abundance of fans to add to the convenience of the ladies.

The ladies also announce that they have on hand scraps to be used in piecing quilts and that ladies may take these scraps home, piece the quilts and return them to the Red Cross. George W. Smith has kindly consented to do all the cutting of garments free of charge.

◆ ◆ ◆

County General Supervisors.

Those who have charge of the various work at the Red Cross Sewing Room are:

Allen, Mrs. George Berry. Assistants, Mrs. Roscoe Leach, Mrs. W. R. Taylor.

Anna, Mrs. Frank Cox. Assistant, Mrs. Oran Lair.

Blue Ridge, Mrs. J. G. St. Clair.

Bloomdale, Mrs. Alex Hobby. Assistant, Mrs. Berger.

Celina, Mrs. Harry Uthoff. Assistant, Mrs. W. H. Stallcup.

Chambersville, Mrs. W. H. Frazier.

Farmersville, Mrs. John Honaker. Assistants, Mrs. Frank Davis, Mrs. O. E. Carlisle.

Frisco, Mrs. W. B. Staley. Assistants, Mrs. R. R. Warren, Mrs. Geo. Robertson.

Josephine, Mrs. Edd Yeatts. Assistant, Mrs. Geo. Evans.

Lavon, Mrs. Guy Watkins. Assistants, Mrs. Harvey Moore, Mrs. R. S. Eubanks.

Melissa: Mrs. Hamp Wysong. Assistant, Mrs. J. W. Berry, Mrs. Geo. Covington.

Nevade, Mrs. G. W. Poole, Jr. Assistant, Mrs. Hallie Smith

Plano, Mrs. J. W. Britton. Assistants, Pauline Thompson, Mrs L. A. Huguley.

Princeton, Mrs. John K. Wilson Assistant, Mrs Ed West.

Westminster; Mrs.A. L. Johnson. Assistants, Mrs. C. W. Geer, Rebecca Geer.

Lebanon, Mrs. J. W. Gribble.

Desert, Mrs. Mae Mathews.

Reland, Mrs. J. H. Farnsworth. Assistant, Mrs. J. M. Wall.

Wylie, Mrs. J. A. Benton.

Rhea's Mill, Mrs. E. M. Williams.

Snow Hill, Mrs. J. R. Duckworth.

Pike, Miss Catherine McCormick.

Parker, Mrs. Hickey Drain.

Murphy, Mrs. L. V. Moulden.

Copeville, Mrs. William G. Wood.

Weston Mrs. Lee Howell.

◆ ◆ ◆

Daily Supercisors of Knitting.

Monday a. m.—Mrs. Elton Riggs, Mrs. Add Wilson.

Monday p. m.—Mrs. Sims Cameron, Mrs. J .R. Bryan.

Tuesday a. m.—Mrs. Jack McCullough, Mrs. H. L. Dyer.

Tuesday p. m.—Mrs. J. L. Bright, Mrs. Walter Lewis.

Wednesday a. m.—Mrs. J. C. Erwin, Jr., Mrs. J. W. McMurry.

Wednesday p. m.—Mrs. J. D. White. Mrs. G. D. Ledbetter.

Thursday a. m.—Mrs. H. L. Sheap, Mrs. Bradley Hoover.

Thursday p. m.—Mrs. Dwight Whitwell, Mrs. C. T. Eddins.

Friday a. m.—Mrs. Ben Hill, Jr., Mrs. Wofford Thompson.

Friday p. m.—Mrs. J. J. Thompson, Mrs. Aubrey Griffin.

Saturday a. m.—Miss Katherine Thompson, Mrs. Lucile Hines.

Mrs. George James is chairman of the Inspection Committee of Knitting.

◆ ◆ ◆

Sewing And Cutting.

Mrs. Alfred Scott, County General Supervisor of Sewing; Mrs Will Abernathy and Mrs. Dudley Perkins, assistants.

Mrs. Hammond Moore and Mrs. John Green, City Supervisors of Sewing.

Mrs. P. R. Westmoreland, General Chairman of Cutting; Mrs A. G. Button and Mrs. W. B. Mitchell, assistants.

Mrs. Brown will work the buttonholes for garments and George W. Smith, will do the cutting of all garments for the entire county.

◆ ◆ ◆

Daily Supervisors.

Tuesday Morning.

Sewing: Mrs. R. D. Carroll, Mrs. Harry Green.

Cutting: Mrs. Mac Johnson, Mrs . Alex Burks.

◆ ◆ ◆

Tuesday Afternoon.

Sewing: Mrs. Cecil Martin, Mrs. Johnny Odle.

Cutting: Mrs. Howard Hall, Mrs. Glenn Keen.

◆ ◆ ◆

Wednesday Morning.

Sewing: Mrs. Herman White, Mrs. Doc Rollins, Mrs. C. H. Blewett.

Cutting. Mrs T. E. Craig, Mrs. Chas. Ritch, Mrs. Roy Kirkpatrick.

◆ ◆ ◆

Wednesday Afternoon.

Sewing: Mrs. A. R. Gracy, Mrs. Joe Anderson.

Cutting: Mrs. Tom Cloyd, Mrs. W. T. McCasland.

◆ ◆ ◆

Thursday Morning.

Sewing: Mrs. Clarence Dowdy, Mrs. T. H. Cole.

Cutting: Miss Mary Lou Smith, Mrs. Frank Emerson.

◆ ◆ ◆

Thursday Afternoon.

Sewing: Mrs. J. J. Nash, Mrs. Jess Smith.

Cutting: Mrs. A. G. Button, Mrs. R. L. Cowan.

Friday Morning.

Sewing: Mrs. John Williams, Mrs. Elmo Cloyd.

Cutting: Mrs. L. C. Kenyon,

◆ ◆ ◆

Friday Afternoon.

Sewing: Mrs. Jess Atkinson. Mrs. Silas Walker.

Cutting: Miss Fannie Wilson. Mrs. Lena Kendall.

U. S. Submarines Sink 3 Destroyers Of The Japanese

BULLETINS.

Three Japanese destroyers were sunk and a fourth one badly damaged and left burning in the waters around the Aleutian Islands July 4, the Navy Department announced Monday. The destroyers were torpedoed by American submarines. This brought the total number of ships of the Japanese fleet sunk since the attack on Midway Island to fourteen, including six aircraft carriers and the others being battleships, cruisers, destroyers and transports.

◆ ◆ ◆

Six Japanese planes which attacked Port Moresby over the week-end were shot down by American and Australian flyers. The Allied planes swept over Japanese bases on New Guinea and the Solomon Islands, dropping tons of bombs, and leaving airdromes an dsupply depots in flames.

◆ ◆ ◆

The tide of battle in the desert of Egypt turned in favor of the Allies over the week-end. Reinforced by New Zealand Indians, Gen. Sir Claude Auchinleck's forces counter attacked Marshal Rommel's German and Italian hordes, driving them back from El Alamein almost to El Daba, to the Westward. American dive bombers were in action with RAF flyers. Many times they were intercepted by axis flyers and numerous dog fights resulted.

British and American planes also continued to blast the enemy's supply lines in the rear. Several hundred German prisoners taken said they gave up because they were tired fighting. They reported that their troops were running short of water.

◆ ◆ ◆

Germans Attack Russians.

On the Russian front the Germans are attacking in three sectors and while they have made slight advances at two points on the 150-mile battle line they have not broken through the Soviet defense. The Red Army has dropped back in good order and the enemy has suffered tremendous losses, according to a report from Moscow. The Russians in fierce counter attacks actually made slight gains in the Kursk area, North of Kharkov. Although Sevastopol is in German hands there is nothing left of the city but charred ruins and the Russians are resisting outside of the town. The Russian Black Sea fleet also has been active over the week-end. A report from Moscow Sunday night said that Hitler has not yet been able to launch a full-scale offensive because of the counter attacks by the Red Army.

◆ ◆ ◆

Japanese Driven Out of Ichwang.

A dispatch from Chungking said that the Japanese have been driven out of the town of Ichwang, 80 miles South of Nanchang, in the Kiangsi Province and were in full retreat Sunday. In a fierce counter attack the Chinese, supported by their American-made planes, drove out the Japanese 24 hours after they had taken the town. The volunteer American flyers, known as the Flying Tigers, who have been fighting with the Chinese for the past three years, became a part of the American Air Corps Saturday.

◆ ◆ ◆

American Air Force Attack Japanese.

The American air force in China is strong enough, it is said, to launch a vigorous offensive against the invading Japanese, whose forces continue to increase. It is apparent that Japan intends to knock China out of the war before broadening its campaign to include Alaska or Australia or possibly Siberia. The disastrous blow dealt the Japanese fleet at Midway Island, however, has slowed down the Nipponese considerably.

Winners In Scout Water Carnival Are Announced

With scores of 10 points each, B. F. Giles of Troop 311, Chambersville and Bennie Green of 301, McKinney tied for first place in individual scores and Troop 300 of McKinney stood first in teams at the opening Boy Scout Water Carnival held Friday night at the Municipal Swimming Pool in Finch Park under direction of Henderson Malone, Pool Manager and Truman Wester, Scout Field Executive of this area.

The next Carnival will be hold sometime in August. At the close of the season the team piling up the most points will be given a watermelon feast.

Following were the individual winners in the various events:

Pan and Rock Race, B. F. Giles, Troop 311.

Surface Race, Bennie Green Troop 301.

Candle Race, Jackson, Troop 312.

Pillow Fight, B. Stubbs, Troop 311.

Back Stroke Race, J. R. Lane, Troop 306.

Distance Dive, Coleman, Troop 301.

Penny Retrieving, Bryant, Troop 312.

Rear Approach And Cross-Chest Carry, J. P. Hurt, Troop 300.

Spoon and Egg Race, B. F. Giles, Troop 311.

American Crawl Race, B. Green, Troop 301.

Medley Relay, Green and Coleman, Troop 301.

Comic Dive, B. Warden, Troop 300.

Troops are located at the following places: 301, 300, McKinney; 311, Chambersville; 306, Frisco; 312, Prosper.

Third Quarterly Meeting Of Zone 1 McKinney District

The third quarterly meeting of Zone 1, McKinney District of Methodist ladies met in Garland Tuesday with Mrs. E. C. Ballem of this city, zone leader, presiding. A good attendance was present, with several representing the First Methodist and South Wilcox Street Methodist Churches in this city.

The meeting was open with all singing in unison "Discipleship," Mrs. Claudius Hill of Garland being organist and Mrs. Burton of that city as song leader.

Miss Betty Hollomon of this city gave an impressive devotional at the morning session from John 8:12 on "Spiritual Life or Light." During her talk the organist played "Lead Kindly Light" and closing the entire group sang "Let The Lower Lights be Burning."

The welcome address was given by Mrs. John T. Wade of Garland while Mrs. Frank Haynes of this city gave the response.

Another interesting talk was given by Mrs. Foy Thomas of Rockwall who is Spiritual Life chairman of the North Texas Conference. The subject she chose was "Garden of Prayer" which she illustrated by painting a garden of flowers, telling the significance of each blossom. She closed by reading a poem "The Sanctuary."

A vocal trio composed of Mrs. Boyd, Mrs. Neal Jones and Mrs. Hill with Mrs. Cox at the piano delighted the visitors with a selection after which the morning session was dismissed with prayer by Mrs. W. L. Ferguson of Plano.

At the noon hour the ladies of the Garland Church served a delightful luncheon.

The afternoon session was opened with a piano selection "Sweet Hour of Prayer" by Mrs. Hill after which Mrs. Frank Emerson of McKinney gave the devotional taken from the 33rd Psalm.

Mrs. C. A. Lloyd gave a reading "The Lost Word" by Henry Van Dyke and Mrs. Ferguson, who is District Secretary, made the principal address of the afternoon. Her subject was "Permanent Things."

The ladies decided to dispense with the fourth zone meeting due to the tire and gas situation, and gave a rising vote of thanks to their hostess for a most helpful and interesting session.

Mrs. Newman dismissed the meeting with prayer.

Rev. C. N. Smith, Pastor of the Allen Methodist Church, was a visitor in McKinney Thursday.

Jack C. Cameron, son of Mr. and Mrs. Sims Cameron, and Clayton Ballard, son of Mrs. Stanley Ballard, who are in the U. S. Navy, being stationed at San Diego, California, have written that they are being transferred to the Radio Air School at Alameda, California. The many friends of these fine young Americans will be glad to know that they are getting along fine in the service of their ountry.

Rotary Committees Named for Year by Dr. M. S. Minton

Dr. M. S. Minton, who was installed as President of the McKinney Rotary Club last week, presided at his first meeting Friday noon at the regular luncheon at the First Christian Church and the entire meeting was devoted to going over plans for the club activities the coming year.

Dr. Minton announced the appointment of standing committees for the year and briefly outlined the duties of each commitee.

Committees for the year follow:

◆ ◆ ◆

Aims and Objects.
Jim Cantrell.
Earl J. Patton.
Will J. Rhea.
A. M. Russell.

◆ ◆ ◆

Vocational Service.
Jack McCullough.
Chief Recer.
Roy Roberts.

◆ ◆ ◆

Club Service.
Don Davis.
H. H. Neilson.
Bill Finney.

◆ ◆ ◆

Classification and Membership.
A. M. Scott, Jr.
Gibson Caldwell,
Wilkins Comegys.

Program.

◆ ◆ ◆

Jim Cantrell.
A. H. Eubanks, Jr.
Wilkins Comegys.

Fellowship Attendance.
L. D. Robinson.
Ramsey Harris.
H. W. Moore.

◆ ◆ ◆

Rotary Information.
Will J. Rhea.
Howard Ware.

◆ ◆ ◆

Public Information.
Wofford Thompson.
Roy Roberts.
Dr. J. S. Bridgefarmer.

◆ ◆ ◆

International Service.
Dr. R. A. Clifton.
T. E. Craig.

◆ ◆ ◆

Community Service.
A. M. Scott, Sr.
Loren King.
Jack Ryan.

◆ ◆ ◆

Boys' Work.
Earl Slaughter.
Truman Wester.
Bill Finney.

◆ ◆ ◆

Crippled Children.
Jim Cantrell.
Tom Scott.
Twain Massie.

◆ ◆ ◆

Rural Urban Relationship.
Earl Balell.
H. W. Moore.
Jack McCullough.

◆ ◆ ◆

Youth Service.
Ramsey Harris.
Lee Elliott.

Student Loan.
H. W. Warden.
F. D. Perkins
A. M. Scott., Sr.

McKinney Cadet Transferred To Advanced Field

With his graduation from the basic flying school at San Angelo, Aviation Cadet Oscar L. Cantrell, son of Mr. and Mrs. O. L. Cantrell, Route 3, McKinney, this week enters the last lap of his flight training before being commissioned as a flying lieutenant in the fighting Army Air Corps.

Cadet Cantrell now moves on to an advanced flying school where he will learn to handle the faster, more powerful warships of America's growing sky armada. After completing the advanced course he will be assigned to a combat unit or will become an instructor.

At Goodfellow Field at San Angelo, where they "Say It With Flyers," he received his first instruction in aerobatics, instrument, formation, cross country and night flying. In ground school he was drilled in radio code, weather, and military law.

Typical of the Air Corps' newest wartime training centers, Goodfellow field, operating under a greatly stepped-up pilot training program, is turning out an ever increasing number of fighting air men.

Cadet Cantrell attended Temple university, Philadelphia, Pa Prior to his entrance into service wath the Air Corps, he was employed in the reasearch laboratories of the Gudf Oil company at Philadelphia.

MISS SPEIGHT IS SPENDING SUMMER IN THE CITY.

Miss Elizabeth Speight is spending the summer here with her Mother, Mrs. Jesse Speight and her sister, Mrs. Bowen Williamson and family. Miss Speight recently returned from Waco where she graduated from Baylor University this summer, receiving her degree from that institution. She is the granddaughter of Mrs. L. C. Clifton and the late Judge Clifton of McKinney and is an accomplished young woman of many talents. Her friends are happy to see her home for the summer and extend congratulations upon her recent graduation.

Mr. and Mrs. Frank Wheatley and Erwin Kissinger and daughter, Elaine, have returned from Sanatorium, Texas, where they accompanied Mrs. Kissinger, who has gone down for a rest cure following several months' illness.

Applications Are Made For Absentee Ballots

Applications for absentee ballots have been received from five Collin men who are serving in the Army, County Clerk W. C. Hagy reported Monday. The official ballots are being printed and will be off the press Tuesday, Mr. Hagy said. Qualified voters who are now serving in the various branches of the armed forces may cast their votes with absentee ballots in the July 25 Primary providing the ballots are received by County Clerk Hagy not later than July 21.

Two of the requests for absentee ballots came from Collin County men who are serving in the Army outside of Texas. No requests have come from men serving in foreign countries or from the Navy.

Recent Passing Of Bobby Hildreth In Fort Worth

Friends in McKinney received word of the death of Bobby Hildreth of Fort Worth which occurred in that city June 14. Mr. Hildreth, who was in the furniture business there, died following an operation. He is survived by his wife and one daughter, Donna Gail.

Mr. Hildreth's wife will be remembered here as the former Miss Donna Taylor, where she was born and reared. She is the daughter of Mrs. Alice Taylor Finley of Celina.

Atkins Hall, SMU Dormitory, Will House Pilots

Atkins Hall, men's dormitory on the Southern Methodist University campus, will house student pilots enrolled in the revised civilian pilot training program for an eight to sixteen week's period beginning July 1.

Seventy men have had applications accepted for the training program which has been replanned in line with army and navy recommendations. Dr. David W. Starr head of the course at SMU, said. They will take their ground school work on the SMU campus, and flight training will be given at Dallas Aviation School, Mustang Aviation School, and Hudson Airport.

Enrolles have registered for elementary glider courses, elementary army work, secondary army work, elementary navy courses, and secondary navy courses.

Under army and navy plans, members of reserve corps will be given CAA flight training, then assigned to bases for further training as combat pilots, ferry pilots, instructors, glider pilots, copilots, liason and service pilots.

Morgan Brown came up from Allen Thursday.

Ed Stevenson of Lubbock renews his Weekly Democrat-Gazette for another year. Thanks.

Gordon Lee Hines of Dallas came Wednesday evening to spend a few days with his grandmother, Mrs. J. A. Garrison and his aunt, Miss Ellen Shaver. His Mother, Mrs. Virgil Hines, will spend the week-end here.

Misses Lura Ann, Mary Lee and Nancy McKinney of Philadelphia, Pennsylvania, daughters of Dr. and Mrs. Walter McKinney, are guests of their grandfather, J. S. McKinney, and aunt, Mrs. Arbie Sparlin and husband as well as other relatives here. A few weeks ago Mrs. Rosa Nenney visited in the McKinney home in Philadelphia and now the young ladies who are visiting their numerous relatives in McKinney are also guests of Mrs. Nenney.

J. W. McCullough

Candidate For

CRIMINAL DISTRICT ATTORNEY OF COLLIN COUNTY

Subject to action of Democratic Primary July 25, 1942.

(Pol. Adv.)

Army Convoy Of 800 Soldiers Pass Through McKinney

An army convoy of some 800 soldiers from Camp Bowie passed through McKinney Friday morning enroute to Tulsa, Oklahoma, where the group took part in a huge downtown Fourth of July parade Saturday morning.

The convoy consisted of 79 vehicles, including jeeps, peeps, two-and-one-half ton trucks, ambulances, field kitchen equipment, maintenance trucks, etc.

First Lt. J. W. Levy, motor transportation officer of the 156th Infantry regiment, came ahead of the group in a peep with PFC Peter Smith and Private Windon Melancon to make arrangements for the handling of traffic, routing of the convoy, and other details.

Making up the mile-long convoy from Camp Bowie was the First Battalion of the 156th Infantry along with its medical and service units, signal equipment and headquarters group, also Battery "A" of the 149th Field Artillery, another part of the Dixie Division.

Commanding the entire unit is Lieut Colonel Allan McCluer.

The Bowie group stopped in Sherman for the noon meal before continuing to Tulsa. In addition to the parade in Tulsa there will be a weapons display Saturday afternoon.

The Bowie soldiers took part in the War Heroes parades in Dallas and Fort Worth Thursday in addition to the celebration at Arlington Downs Thursday night.

The party Sunday night near Sherman before starting on the last leg of the journey home.

Axis Armies Take Sevastopol At Cost 300,000 Soldiers

Sevastopol has fallen. This great Crimean port and fortress on the Black Sea, reduced to ruins in a twenty-five-day terrific assault from land, air and sea by the nazis, finally is in the hands of Hitler, but there is nothing of value left and the Soviet High Command estimated that it cost the nazis 300,000 men, killed and wounded and slowed down the German drive for weeks.

The amount of enemy equipment, in the form of tanks, guns and planes could not be estimated, but the nazi loss was tremendous. The Russians admitted casualties of 11,385 killed and 29,390 wounded or missing but in the main siege of twenty-five days, the Russians estimate the Germans lost 150,000 troops, of which 60,000 were killed in battle.

Although it has fallen, the defense of Sevastopol will go down in history as one of the most heroic events of this war.

Texas Cotton Insect Situation

Records indicate that boll weevils are injuring about a third of the older squares with greater damage occurring in many spots of South and Central Texas, reports F. L. Thomas, Chief, Division of Entomology, Texas Agricultural Experiment Station. A new generaton of adult weevils is beginning to emerge from the squares and may be expected to cause increased damage during the next few weeks. Application of calcium arsenate dust to the new generation of weevils should enable the cotton to set a normal crop of early bolls. In North Texas cotton is small and weevils are only occasionally found.

During the past week no reports of flea hopper damage have been received from any point outside of river bottom fields. In fact, less flea hopper injury is reported at this time from the coastal bend area than during any year since 1925. In general it now appears that this year flea hoppers may be of minor importance only.

Thrips have delayed the development of early planted cotton in North Texas.

Extra Bonus Two Pounds Of Sugar For U. S. Citizens

The OPA announced Saturday that an extra bonus of two pounds of sugar per person will be allowed every citizen between July 10 and August 22. This announcement it was said was due to the vast accumulation of sugar stocks in warehouses. Transportation facilities are not sufficient to move the surplus sugar stocks and for that reason the public will be allowed the special bonus. This will be in addition to the regular rationing of a half pound a week per person.

Bobbie Bogard, little daughter of Mrs. Zelma Bogard of this city, is visiting her uncle and aunt, Mr. and Mrs. Raymond Denton, at Greenbrier, Arkansas for a few weeks.

Frank W. Reddell, Jr., who enlisted in the U. S. Army two weeks ago is stationed at Camp Wallis ,in the Anti-Aircraft Coastal battery. He is the son of Mr. and Mrs. F. W. Reddell of this city.

UNCLE SAM EXPLAINS HOW HE WILL HANDLE V-MAIL

New Combination Letter And Envelope Developed And Photographic Films Will Be Sent To Destinations Instead Of Original Letters; Men In Armed Services Abroad Send Mail Without Postage.

For the convenience of Post Office, Army and Navy Departments which are now handling the mail to and from men in the armed forces abroad and the folks at home, the Post Office Department has developed a unique folding sheet which can be made into an envelope.

This is what is termed the "V Mail" service and men in the armed forces are given a franking privilege, enabling them to send their mail home without postage. To further expedite the handling of such letters and lessen the bulk of mail handled to and from soldiers, sailors and Marines in service in far-off lands, the Postal authorities will inaugurate a photographic microfilming process in conjunction with all V mail.

V mail will be set up under the control of the military authorities for the purpose of photographing V mail letters by specialized machines on a 16-millimeter film.

Adoption of the new uniform style of V mail letters will enable the Postal authorities to handle the mail with greater dispatch and by sending photographic films of the letters space will be saved, allowing more room for essential war materials.

Postmaster Don O. Davis has a limited supply of these new V mail letter forms which may be obtained without charge by persons desiring to write to sons, fathers, brothers or friends in the various branches of the service in foreign lands. Postage must be paid by the senders at home, but the men in service may send their letters without postage.

The new V. mail letter is unique and was developed after much study by the Postal authorities. The letter and envelope are all in one and instructions on how to address and fold them appear on the back of each one.

A. L. Ward Will Attend Cotton Congress Meeting

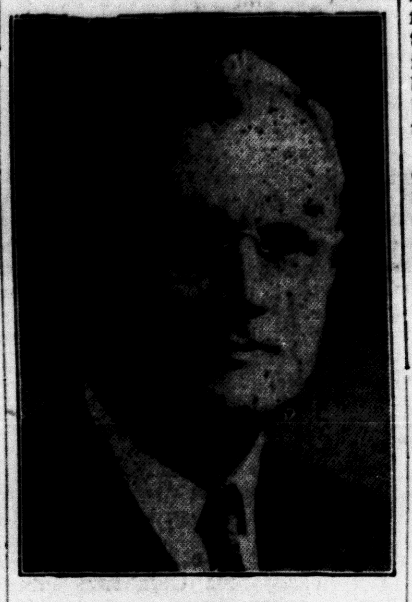

A. L. WARD

Businessmen, bankers and chamber of commerce executives seeking new business opportunities will be particularly interested in the Third Cotton Congress in Dallas, July 9-10, according to A. L. Ward, educational director, National Cottonseed Products Association, who is chairman for the opening Congress session.

"Uses of Cotton and Cottonseed" will be the subject of the opening session, Thursday morning, July 9, Mr. Ward has announced. "Production for War" will be discussed by Doctor Claudius T. Murchison, New York, president. Cotton-Textile Institute; and "Preparation for Peace" will be an address by Ed Lipcomb, Memphis, director, domestic consumption section, National Cotton Council of America.

Ben J. Williams, New Orleans, past president, American Cotton Shippers Association and Doctor Henry G. Knight, Washington. Chief of the Bureau of Agricultural Chemistry and Engineering, will be among other Congress speakers.

Numerous commercial and educational exhibits of war and peacetime products made from cottonseed will be a special feature of the 1942 Congress, M. C. Jaynes, College Station, exhibits chairman, has announced.

More than thirty organizations are cooperating in holding the Congress, under the sponsorship of the State-Wide Cotton Committee of Texas, headed by Burris C. Jackson, Hillsboro. A. B. Conner, College Station, director, Texas Experiment Station, is Congress chairman.

Scouts Hold Water Carnival

Boy Scout Troop No. 300 is leading the Troops of Collin County in the Scout Water Carnival, the initial series of which was staged Friday night at the Municipal Pool in Finch Park. Troop 300 made a score of 27 points, while Troop 301, also of McKinney stood second with 25 points. Troop 311 of Chambersville was third with 24 points.

Other Troops competing made the following scores: Troop 306, Frisco, 16; Troop 312, Prosper, 12; Troop 309, Plano, 9. Troop 295, McKinney failed to make any points.

B. F. Giles of Troop 311, Chambersville and Bennie Green of Troop 301, McKinney scored high point honors with individual scores of ten each. Not far behind was Stuggs of Chambersville with 8 point, and Lane of Troop 306 with 7 points. Troop 300, which won first place on total points did not show any winners in individual classifications but the result showed them to be a well balanced team.

Considerable enthusiasm was manifested by the Scouts and also by the spectators and Truman Wester, Scout Field Executive, declared it was the most successful event held in Collin County since he came here to manage Scout affairs in this area. He and Henderson Malone, Manager of the Municipal Pool, had charge of the Carnival. A second Carnival will be held within a month and at the close of the series the last of this summer the winners, determined by accumulated points, will be treated to a watermelon feast.

Douglas Shirley of Canyon, Texas, who was recently operated on at the McKinney City Hospital, was taken home Sunday.

Postal Receipts Show Gain At Post Office

Postal receipts at the McKinney Post Office again showed an increase the last three months over the same period last year, according to figures compiled by Postmaster Don O. Davis.

The receipts for the last quarter were $10,670.27, as compared with $10,013.26 for the same quarter in 1941, or a gain of $657.01.

AL LOWERY HAS LIST OF CELINA MEN IN SERVICE.

Al Lowery has had Joe Roberts paint the names of soldiers who have gone into the service from Celina o na large card which has been placed in the window of his cafe in that city. Mr Lowery has also secured as many pictures of those represented on the card as possible and has placed them on the card. The list is not complete. Opposite the names of those reported killed or missing in action is placed a gold star. The card to date has only two stars on it. The first reported as missing in action was Ensign Stokes Stallcup, son of Dr. and Mrs. W. H. Stallcup of Celina. The second reported missing was Jack D. Wilson, son of Mr. and Mrs. J. B. Wilson, who formerly lived in the Alla community, but now live between Weston and Chambersville.

Stallcup, a naval flyer, went down when he encountered a storm as he was returning to Pearl Harbor after the battle of the Marshall and Gilbert Islands. Wilson was in the Philippine Islands and has been reported missing in action since May 7.

90 Per Cent Flag Is Received By The Textile Mill

The Texas Textile Mills in McKinney Friday received from the Treasury Department a 90-Percent Flag, denoting that 90 percent or more of the officers and employes of the plant had invested in War Bonds and Stamps. The Flag came from the Dallas office of the United States Treasury and is highly prized by everyone at the plant.

Frank W. Smith, General Manager, said that almost 100 percent of the officers and employes had invested in War Bonds and Stamps and that he expected to reach 100 percent very soon.

The attractive emblem will be formally hoisted on the company's big flag pole during a special program Saturday, July 4.

Tom Allen Davis, Frisco Boy, Is Navy Casualty

The name of Thomas Allen Davis, Pharmacist, First Class, son of Mrs. Nannie E. Davis of Frisco, West Collin, was included in the list of casualties issued by the Navy Department. This was the fifth casualty list and covered the period from May 11 to June 6.

L. A. Wallace, who has been living on Route 3, McKinney, has moved into the city and now resides at 1311 South Tennessee Street. He has long been a regular reader of the Daily Courier-Gazette and he gave us his renewal Friday, for which we thank him. His many friends in McKinney are pleased to welcome him to the city.

JESSE JAMES ASKS FOR FIRST FULL TERM AS STATE'S TREASURER

Jesse James

Jesse James, who was appointed State Treasurer last October by Governor Coke Stevenson to succeed Charley Lockhart who resigned because of failing health, is seeking election to his first full term.

A native of Milam County, James served in the legislature nearly three terms, resigning to become Assistant State Treasurer. He held this position more than four years before being appointed to his present post.

Navy's V-1 Program Enables Youths To Continue In School

With registration of all young men from 18 to 20 years of age imminent under the Selective Service Act, attention was focused today on the Navy's V-1 program which enables young men to continue in school and prepare themselves to serve their country at the same time.

Recruiting officers pointed out that the V-1 plan of enlistment is the Navy's long-range officer procurement program. Under amendments to the original Selective Act, the Army may call in those in the 20-year group for service at once.

Young men, who recently graduated from high school and may enlist in the V-1 program and continue their studies. At the end of two years of college, the Navy will determine if the student should remain in school working toward a degree or go on active duty in the Navy. Upon enlistment and entering college, youths are given an opportunity to choose a branch of the service, such as assignment with the fleet or to the air service.

The point was stressed that the V-1 plan is "an opportunity of a lifetime for young men," and recruiting officers urged them and their parents to make an investigation about the manner in which it operates. Many accredited colleges in the South are cooperating with the Navy in this long-range setup. Full information may be obtained from the college deans or at any recruiting station.

Betty Jean Webb of Eldorado, Arkansas, is the guest of her cousin, Marietta Webb in this City.

Labor Shortage As Plains Area Gathers Wheat

Harvesting of one of Childress County's top grain crops in the past decade moved toward a climax this week-end with farmers reporting yields well above average, and in most cases above expectations.

The 1942 crop is expected to bring between $300,000 and $400,000 to the county's producers.

Combines are being operated in around-the-clock shifts and carloads of wheat are being shipped every day. Best wheat yield reported so far has been made by Earl Perkins, seven miles southeast of Kirkland, who averaged forty bushels. Numerous Kirkland farmers have reported yields ranging from twenty-five to thirty-five bushels per acre.

Most of the wheat tests from sixty to sixty-two. The worst fields are yielding from six to twelve bushels per acre, an average yield over the entire county during many years.

Excellent barley is also being harvested in the Kirkland area, with one field reported to be yielding seventy bushels to the acre.

◆ ◆ ◆

Plains Labor Shortage.

Northwest Texas Panhandle wheat farmers may begin to feel a labor pinch next week.

County Agent Bill Scott of Dalhart estimates the Dallam County harvest will start around July 1 and be in full swing a week later. The county probably will need at least 150 extra hands through July.

"I don't know where they're coming from" he said.

Farm leaders at Stratford estimated several weeks ago Sherman County would need 500 men for the wheat harvest. They expected some South Plains farmers whose wheat was destroyed by hoppers or green bugs to help.

It's about the same story in other Texas Panhandle counties and in adjacent Oklahoma Panhandle areas.

Estimates are Dallam County will harvest 20,000 acres. Hartley about 60,000 and that yields will average fifteen bushels. Some of Dallam's best wheat that would have averaged twenty bushels has been trimmed 25 per cent by hail.

The lesser migratory grasshoppers are still thick over large Northwest Texas Panhandle areas, Scott said. However, wheat seems to be beyond the stage of extensive damage.

Mrs. Homer Coffey and Mrs. Tom E Myrick of the Wilson Chapel community were business visitors in McKinney Monday. They announce that an ice cream supper will be held at the Wilson Chapel Church Friday night, July 10. The event is given for the benefit of the Ceremony at that place and the public is invited to attend.

Mr. and Mrs. C. E. Grisham and daughter, Theta Gay, of Edmond, Oklahoma, are here visiting Mrs. Grisham's parents, Mr. and Mrs. H. H. Bryant and sister, Miss Lorena Bryant of Route 4, McKinney. Miss Lorena, Mrs. Grisham and Theta Gay were shopping in McKinney Tuesday. Miss Bryant taught at Cottage Hill School last term and will return to the same school in September.

Patriotic Program Is Given At The Textile Mill

Officers and employes of the Texas Textile Mills in McKinney, Dallas and Waco Saturday took time out to hear addresses over the radio by men of national and State-wide prominence when the War Bond Testimonal program was held in celebration of the Fourth of July.

At the McKinney plant, between broadcasts, a special program was put on by the company. This included an elaborate barbecue feast and a flag-raising ceremony, with Frank W. Smith, General Manager, Master of Ceremonies. Employes were especially proud of the flag which was presented to them by the U. S. Treasury Department, denoting that 90 per cent or more of the personnel of the company had invested in war bonds and stamps. Families of the employes had been invited to the celebration and more than 1,200 men, women and children took part. Everyone stood at attention when the American Flag and the 90 per cent flag were raised on the big pole in front of the plant. The 90 percent flag will wave over the plant for the duration of the war.

As this company is working on big war contracts the employes did not take the holiday off, but only took two hours in the middle of the day.

During that period an inspiring broadcast came from Station WFAA, Dallas, where Bryan C. Miller, Assistant Manager of the Texas Textile Mills, as Master of Ceremonies, introduced C. R. Miller, President of the Company; Paul Carrington, President of the Dallas Chamber of Commerce, Russell A. Middleton, Comptroller of the Company; Senator Tom Connally and W. A. Thomas, Internal Revenue Collector at Dallas and head of the War Bond Sales in North Texas.

During the broadcast speeches were also made by Secretary of the Treasury Henry Morgenthau from Washington, Speaker of the House Sam Rayburn from Washington and Governor Coke Stevenson from Austin.

When the program ended at 2 o'clock all of the men and women employes resumed their work and continued right through the remainder of the day.

At 12 o'clock noon when the radio program started over WFAA at Dallas Sheriff Smoot Schmid of Dallas County made a short talk following an invocation by Rev. A. W. Pierce. This program continued fifteen minutes, after which the barbecue feast was enjoyed.

James H. Stewart To Be In Charge S. M. U. Football

James H. Stewart, director of athletics and athletic business manager at Southern Methodist University, will be in charge of Mustang football activities this fall, Dr. Humphrey Lee, president of the university, revealed following an announcement that Matty Bell, now a lieutenant commander in the Naval Reserves, has been granted a leave of absence.

Stewart will be assisted in his coaching duties by Roswell Higginbotham and J. O. Wetsel.

Following a meeting of the SMU executive committee, Dr. Lee announced that the present athletic staff will carry on, with possible additions to be made later.

Stewart, son of a Methodist minister, was graduated from SMU in 1924. He earned a freshman and three varsity letters in football and was named All-Southwest Conference end on the 1923 championship Mustang team. From 1925 through 1934 he coached SMU's freshman football team, and by 1935 he came into full charge of the athletic department as business manager and athletic director.

Private Raymond P. Knott, son of Mr. and Mrs. H. W. Knott of Blue Ridge, was graduated recently from the Chanute field, Ill., branch of the army air force technical school. He took his primary training at Sheppard field, Wichita Falls, after volunteering January 20 Knott is a graduate of Blue Ridge high school.

Pickling Vinegar

Grain Vinegar ....20c Gal.
White Wine Vinegar ...22c Gal.

CRAUS' ICE CREAM PARLOR OPENED JUNE 1st AT FACTORY
On South Kentucky Street

A. CRAUS

Plant 206 S. Kentucky St. McKinney

-HEAR-
HON. JAMES V. ALLRED
Candidate For
UNITED STATES SENATE
Speaks In McKinney
Friday Night, July 10

Merits your vote and influence.

His election assures Texas able representation in the United States Senate.

Hear him discuss the issues of the campaign each week-day at 12:30 p. m. over WRR, Dallas.

(Pol. Adv.)

HON. JAS. V. ALLRED

Heads Haggai Chapter, Council

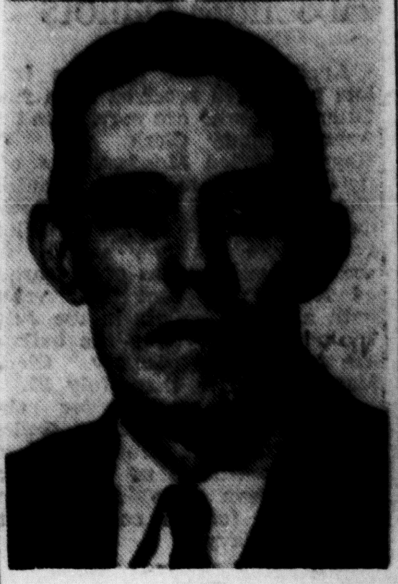

ALTON JONES.

Worshipful Master

GEORGE L. FORSYTH.

Three Masonic Groups Install Officers Here

Newly-elected officers of Haggai Chapter No. 53, R. A. M., Haggai Council, No. 38, R. and S. M. and St. John's Masonic Lodge No. 51 A. F. & A. M. were installed Friday night at joint installation exercises held in this city.

Alton Jones, active in Masonic circles for several years, was installed as High Priest of Haggai Chapter and Thrice Illustrious Master of Haggai Council. George L. Forsyth, also prominent in Masonic activities was installed as Worshipful Master of St. John's Lodge.

Officers of these three Masonic groups are:

◆ ◆ ◆

Haggai Chapter No. 53, R. A. M.

M. Alton Jones, H. P.
W. Scott Wysong, II, K.
Clarence J. Young, S.
William G. Proctor, Treas.
A. Blaine Smith, Secy.
Cliff E. Goggans, C. H.
Jewel S. Hand, P. S.
Homer A. Pritchard, R. A. C.
Tom C. McBee Jr., M. 3rd V.
Walter A. Massie, M. 2nd V.
Era McCartley, M. 1st V.
Geo. W. Smith, Sr., Gd.
H. Boone Johnson, Trustee for 3 years.

◆ ◆ ◆

Haggai Council No. 38, R and S. M.

M. Alton Jones, T. I. M.
Cliff E Goggans, I. D. M.
Homer A. Pritchard, I. P. C. W.
W. Scott Wysong, II, C. of G.
Walter A. Massie, C. of C.
William G. Proctor, Treas.
A. Blaine Smith, Recorder.
Era McCarley, Steward.
Geo. W. Smith Sr. Gd.
H Boone Johnson, Trustee for 3 years.

◆ ◆ ◆

St. John's Lodge.

George L. Forsyth, Worshipful Master.
Don W. Bagwill, Senior Warden.
Charles H. Blewett, Junior Warden.
W. G. Proctor, Treasurer.
A. Blaine Smith, Secretary.
W. Scott Wysong II, Senior Deacon.
Walter A. Massie, Junior Deacon.
W. C Davidson, Tiler.
Rev. G. C. Ford, Chaplain.
H. Boone Johnson, Trustee for three years.
Walter A. Massie, Captain of
Ralph Eddlemon, Senior Steward.
Roy E. Brockman, Jr., Junior Steward.
the Degree Team.
Lyman D. Robinson, Assistant Captain of the Degree Team.
T. G. McBee is the retiring Captain of the degree team.
T. E. Burnside is the retiring Worshipful Master.

◆ ◆ ◆

W. G. (Bill) Proctor, Past Master of St. John's Lodge, was Installing Officer for St. John's oficers and for Haggai Chapter and Council.

Will J. Rhea, District Deputy Grand Master, was Marshal.

◆ ◆ ◆

Chas. H. Blewett, Junior Warden; Rev. G. C. Ford, Chaplain, and H Boone Johnson, Trustee, who could not be present, will be installed at a later date, officials of St. John's Lodge said.

Retiring W. M.

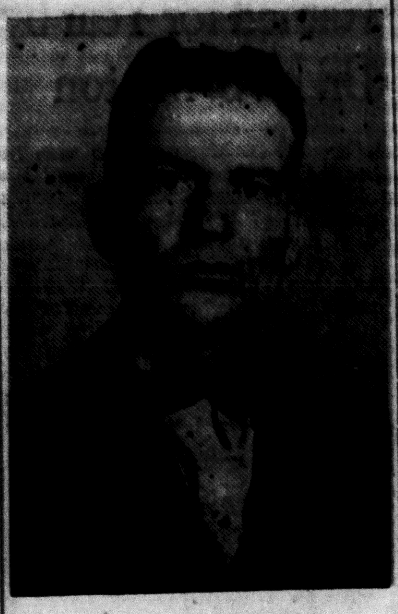

T. E. BURNSIDE.

Senior Warden

DON W. BAGWILL.

Junior Warden

C. H. BLEWETT.

Senior Deacon

DR. WALTER WYSONG II.

Junior Deacon

WALTER A. MASSIE.

J. T. Grubbs of Weston has received word that his brother, Sergt. Horace Grubbs, is in Alaska. Sergeant Grubbs enlisted June 2, 1940, and received training with aviation engineers at Fort Ord., Calif.; Fort Snelling, Minn; Camp Robinson, Ark., and McChord Field, Wash. He participated in the Army maneuvers in Tennessee, Arkansas and Louisiana last summer. His wife, the former Miss Eva Mae Young of Little Rock, Ark., is in McKinney with Sergeant Grubbs' mother, Mrs. Ella Mae Grubbs.

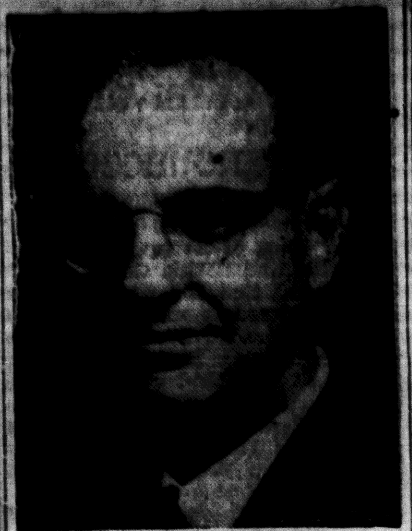

GEORGE M. FIELD
Candidate for
COURT OF CIVIL APPEALS

George M. Field, who has practiced civil law in Dallas thirty-two years, has announced as a candidate for Associate Justice of the Court of Civil Appeals, Fifth District.

He was a candidate for a place on the court four years ago. He is a son of Capt. Julian Field, pioneer Texan, co-founder of the town of Mansfield, first postmaster of Fort Worth, and again postmaster under President Grover Cleveland.

Field is a graduate of Dallas-Oak Cliff High School, attended the University of Texas and received a law degree from the University of the South (Sewanee). He is a member of Phi Delta Theta Fraternity, Past Master of Dallas Masonic Lodge and a Presbyterian Elder.

McKinney Returns To Normal Pursuits After July Fourth

McKinney and Collin County observed the Fourth of July two-day holiday in a safe and sane manner. There were no serious accidents and no death. Throughout the United States only 290 people met violent death, as compared with 628 on the same holiday in 1941. Gasoline and speed restrictions, it was said, reduced the fatalities in the Eastern States. The highways were not as crowded as they have been in previous years.

In the McKinney area family and neighborhood picnics and private parties were the principal diversions. Finch Park was the scene of scores of private picnics and the Municipal Swimming Pool was the center of attraction Saturday and Sunday. Pool Manager Henderson Malone said it was the largest crowd he had seen at the Pool since he had taken charge three years ago.

The Nation's birthday was celebrated throughout the country without fireworks except in a few of the large cities. Practically no fireworks were used in McKinney and vicinity. The largest celebration held in McKinney Saturday was the flag-raising ceremony and barbecue feast at the plant of the Texas Textile Mill. The plant closed down for two hours to hold this celebration and then resumed work as usual at 2 o'clock. The company is turning out government contracts and the employes did not take the full day holiday. They and their families enjoyed the Barbecue feast as guests of the company, with Frank W. Smith, General Manager, acting as host.

John Recer Is Laid To Rest Pleasant Grove

Funeral services for John Recer, 76, native and lifelong resident of Collin County, who died Friday morning at his home, 906 West Hunt Street, were conducted at 4 o'clock Saturday afternoon at the Pleasant Grove Church by Rev. John R. Hilger. Interment followed in the Pleasant Grove Cemetery, with the Crouch Funeral Home in charge.

Pallbearers were the following nephews of the deceased: Jess Cook, John Cook, Robert Cook, Lynn Cook, Bill Recer and Carl Murphy.

Born in Collin County December 29, 1865, the son of Mr. and Mrs Jim Recer, Mr. Recer spent his entire life in this county. He was an active member of the Baptist Church and was well known and highly esteemed throughout the county. He moved from Frisco to McKinney about two months ago.

The deceased is survived by his wife, four children, Mrs. Jewel Harris, Princeton, Bud Recer, McKinney; Elmer Recer Climax and Mrs. Delma Eubanks, McKinney; two brothers, Tom Recer, Climax and Jim Recer, Grand Field, Oklahoma; two sisters, Mrs. Minnie Humphries, Denison and Mrs. Lela Wilson, Denison; two grandchildren and the nephews who served as pallbearers. His parents and one sister preceded him in death.

Mrs. Jessie Marie Bell and daughter-in-law, Mrs. Gordon Bell of Dallas were guests of Misses Bessie and Vivian Bell in this city Sunday. Mrs. Gordon Bell's husband is well-known in McKinney where he made his home with his aunts, the Misses Bell, a few years ago, and has a host of friends residing here. Since March, 1941 he has been in the U. S. Army, being in the medical branch of the service. His wife and other relatives were recently notified that he had landed overseas but his exact location has not been made known.

DIRECTORY

OF McKINNEY'S LEADING SERVICE STATIONS, GARAGES, AUTO SUPPLY HOUSES AND OTHER BUSINESSES.

When in need of anything in these lines, remember the firms listed here. They offer the very best the market affords and are anxious to serve you at all times.

GENERAL AUTO REPAIRING
EXPERT WORKMEN ...
SATISFACTION GUARANTEED
FAIR PRICES
PROCTOR'S GARAGE
Corner Virginia and Church Sts.
Phone 633

HORN AND WHITE AUTO SUPPLY
THE HOME OF GOODYEAR TIRES, TUBES AND BATTERIES, ZENITH RADIOS
Also Service all makes of Radios. Auto Accessories
We Solicit and Will Appreciate Your Business
HORN AND WHITE
127 East La. St. — Phone 863

FEATURING FIRESTONE TIRES AND TUBES
TEXACO PRODUCTS
Batteries Charged Without Removing From Car— 20 Minutes.
BULLOCK SERVICE STATION
Corner Church and Virginia Sts.
Phone 633

ATTENTION
TRACTOR AND AUTOMOBILE OWNERS
Your Auto or Tractor represents a large investment to you. Less repair cost and upkeep assured by using quality fuel and lubricants. Get your requirements from—
GULF OIL CORPORATION
M. C. JOHNSON, Distributor
Ph. 840 McKinney, Texas, Ph. 840

MAGNOLIA GAS, OIL AND GREASES
Car Washing and Greasing Automobiles Polished and Waxed
H. L. WILCOX'S SERVICE STATION
202 S. Tenn. St. — Phone 7[illegible]

EXIDE BATTERIES
Diamond Tires and Tubes
Cities Service Gas and Oil
General Auto Repairing
SHERWOOD DAY'S GARAGE
124 S. Tenn, St. — Phone 418

See
H. B. GERRISH
"The Tire Man"
Tires DUNLOP Tires
On Time Payments
"The Oldest Tire Builder In The World"
Phone 448 — 307 E. La. St.

TEXACO
FOR BETTER RESULTS
TOUR WITH TEXACO
FARM WITH TEXACO
Re-Roof With Texaco
THE TEXAS COMPANY
Will J. Rhea,
Phones 637-175

RASCO REED'S GROCERY AND SERVICE STATION
GULF
The Famous Gulf Products. Washing and Greasing Quality Foods
507 North Tennessee Street
Phone 993

Rev. Klein Gives Able Address At Union Program

Attendance at the Union Services held on the lawn of the J. H. Hill (Central) Ward School each Sunday night increases from week to week. At the third of the series held Sunday night a large crowd turned out to hear Rev. Richard S. Klein, Pastor of the Central Presbyterian Church, deliver an inspiring message. He explained to his audience, made up of members of four churches, the way to offer prayer, his topic being "When You Pray, Say 'Our Father Which Art In Heaven.'" The Choir of the Central Presbyterian Church had charge of the musical program and the choirs of the other three churches participated.

This was the third of the series of joint religious meetings held by the First Methodist, First Presbyterian, Central Presbyterian and the First Christian Churches and they will continue through the summer. Dr. R. L. Cowan, Pastor of the First Presbyterian Church, will preach at the service Sunday night, July 12. at 8:30 o'clock. His Choir will have charge of the music, In the event of inclement weather these services will be held at the First Methodist Church. Otherwise they will be held out of doors on the lawn of Central Ward School.

Paul Wilson and twin sons, Paul and Jimmie, are spending a few days in Galveston visiting his sister, Mrs. C. F. Booher and family.

Jas. V. Allred Will Speak In City Friday

James V. Allred, former Governor of Texas and a candidate for United States Senator, will speak in McKinney Friday night, July 10 in behalf of his candidacy. He will speak at Farmersville Friday afternoon. Saturday Mr. Allred will speak at Bonham at 3:30 p. m., Clarksville at 5:30 and Paris that night.

Mr. Allred needs no introduction in McKinney and Collin County as he is well known here as in all other sections of Texas. He was formerly Governor and later Attorney General and has recently served on the Federal District Court, which office he gave up to enter the Senatorial race. He is regarded as a gifted orator and an able jurist.

To Relieve Misery of COLDS take 666
LIQUID. TABLETS. SALVE. NOSE DROPS

DR. J. S. BRIDGEFARMER
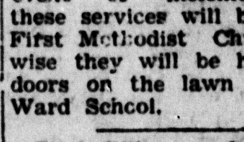
Optometrist and Optical Specialist
Modern scientific instruments used in examining the eyes. No drugs or drops. All work guaranteed.
Northwest Corner Square

Keep Up WITH EVENTS EVERY WEEK from THE NATION'S CAPITAL
Read PATHFINDER
PATHFINDER brings to you in words and pictures the drama of events fresh from Washington, D. C., the nation's capital, today the world's news center. News, features, and facts, events boiled down into 20 interesting, inspiring departments. Complete, unbiased, non-partisan, non-sectarian, dependable—gives both sides. Improved new features. World's oldest, most-read news weekly at one-fourth the cost of others. Furnishes clean, reliable reading for the entire family.
This Newspaper & PATHFINDER BOTH one year Only $1.60

DON'T DEPEND ON LUCK!

Start a Savings Account Now!

Financial independence is not a matter of Luck. It takes systematic saving to build a cash reserve. Of course, the earlier you begin, the larger your reserve will be. Even small amounts add up to a sizable sum if you save regularly. Why not begin today to bank part of your income? A savings account is a stepping store to security!

THE COLLIN COUNTY NATIONAL BANK

Capital and Surplus Over $250,000.00.
MEMBER FEDERAL RESERVE SYSTEM
Member Federal Deposit Insurance Corporation

TWENTY-TWO COLLIN STUDENTS ATTENDING E. T. S. T. C. DURING SUMMER TERM SAYS REGISTRAR

Twenty-two Collin county students have enrolled at East Texas State Teachers College at Commerce for the first summer term which ends July 10, Registrar John S. Windell announced this week.

Realizing their responsibility in the present crisis, a majority of the students have interested themselves in such wartime activities as first aid and Red Cross work, fire prevention, amateur radio technique, health and physical education, foods and nutrition, and engineering drawing.

Several veteran Collin county educators who are working for advanced degrees have become members of a new Civil Aeronautics Administration pre-flight training course which will qualify them to give aeronautical instruction to high school juniors and seniors. This course, which offers instruction in air regulations, theory of flight, aerodynamics, meteorology, air navigation, and general service and maintenance of air craft, was instigated in recognition of the rapidly increasing interest of high school boys and girls in aeronautics. Collin county students at East Texas State are:

Allen: Eldys Mae Leach.

Anna: Lucille Hurst.

Blue Ridge: Mrs. Dorothy Graham and Angileen Patterson.

Copeville. Melville Pearce.

Farmersville: Vera Joyce Atterbury and Mrs. Ferrell Carr.

Frisco: Mat Hitt, Mrs. Mart Hitt, Nina Bell Johnson, and Wilma Johnson.

McKinney: Abernathy Bates, Jewell Cantrell, Martha Nickerson, Mabel Smith, Vivian Windham, and Bonnie Lou Hackney.

Nevada: Arbie Abbott.

Princeton: Cleaburn Cave, Mildred McMahan, and Herman Utley.

Royse City: Jane Price and Oleta Johnson.

2,800 AUTO STAMPS SOLD AT McKINNEY POST OFFICE

Exactly two thousand eight hundred auto use stamps were sold by the McKinney Post Office up to Tuesday night, June 30, announces Postmaster Don O. Davis. These were the sales for this one Post Office and the stamps were sold by all other Post Offices in Collin County and figures for the other offices are not available here.

There was a great rush for these stamps on the last day of June, which was the final day on which to buy auto use stamps. All motorists now using their cars must have the stamps pasted on their windshields. The stamp cost $5.00 each and are good for twelve months, beginning July 1.

Dan Moody Will Speak In McKinney Next Saturday

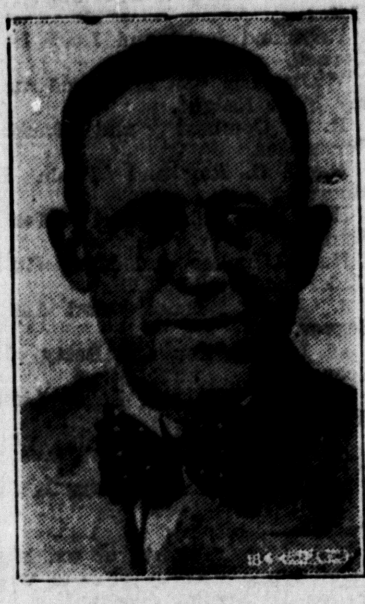

DAN MOODY.

Dan Moody, former Governor of Texas and fiery orator, will speak in McKinney at 10:30 o'clock Saturday morning, July 11 in behalf of his candidacy for United States Senator.

His itinerary announced Saturday will take him to twenty counties, Henderson, Van Zandt, Smith, Upshur, Panola, Harrison, Franklin Titus, Red River, Lamar, Delta Hopkins, Hunt, Kaufman, Dallas, Ellis, Navarro and Collin and others.

In this area Mr. Moody will speak in McKinney, on the Public Square, at 10:30 o'clock; at Waxahachie at 2:30 p. m. and at Corsicana at 8:30 Saturday night, July 11.

"I have been delighted with the enthusiastic receptions given me in East Texas," said Mr. Moody Saturday at Austin, "and come in North Texas next week. I hope to receive the same wel-

MISS CARLEEN GRACE AND GEORGE WINFRED REED WED

The Knoxville (Tenn.) News-Sentinel, on Saturday, June 13, printed the following account of the marriage of the daughter of a former Celina couple, which will be of interest to readers of the Daily Courier-Gazette:

George Reed and his bride, the former Miss Carleen La Verne Grace, are away on a wedding trip of unannounced destination following their marriage at 10 a. m. Saturday, June 13, at the home of the bride's parents, Mr. and Mrs. Carl W. Grace, formerly of Celina, Texas, but who reside at 1149 N. Third Avenue, Nashville. Mr. Reed is the son of the Rev. and Mrs. Lee H. Reed of Seymour, Tenn.

Big Problem Faces Counties In Making Budgets For Year

Biggest problem in making the new county budgets for 1943, now getting under way, will be in handling the Road and Bridge Fund, the tax department of the East Texas Chamber of Commerce points out.

Receipts for the county Road and Bridge Fund are derived for the most part from two principal sources: their respective shares of the automobile registration fees and from ad valorem taxes.

Some East Texas County Auditors are estimating their automobile registration receipts for 1943 at 60 per cent of those for 1941. County Auditor Compton White of Fairfield was the first to report this basis of estimate.

County Road and Bridge spending in 1943 may be expected to drop. Budget appropriations will have to be less because of less revenue.

Road machinery and repair parts will be difficult to get a large item of county road spending. Construction and maintenance materials likewise will be hard to get. Some shortage of county road labor crews is expected by 1943.

Anticipated declines in the use of county highways as car and tire shortages make themselves felt likely will lessen construction and maintenance demands for the duration.

Attention is swinging around to the possibility of pooling and operating equipment and road crews on a county-wide basis because of war time conditions, the East Texas Chamber reports.

Frank S. Howell of Ozark, Ala., sends his subscription to the Weekly Democrat-Gazette, his old home town paper, for the coming year.

Booker Mohon of Kings Mill, Texas, in Gray County, renews his old home paper, the Weekly Democrat-Gazette for another year. Thanks.

Thanks to Mrs. Pearl Dale, 2007 Walnut Street, Greenville, for Weekly Democrat-Gazette renewal to March, 1943.

United States Builds Irish Naval Base

Completion of a gigantic naval air base at Londonderry, in Northern Ireland, by the United States Navy Department was announced Thursday. This will guard the Western approaches of Great Britain in the critical battle of the Atlantic. Facilities are provided at this base for all kinds of repairs to Allied submarines and other vessels and there is a large space for docking of ships arriving from America.

Production of American merchant ships now exceeds the number being sunk by axis submarines and miles, according to a report issued Wednesday night by Rear Admiral Howard L. Vickery, Vice-Chairman of the Maritime Commission. "The American Merchant Marine is growing larger. We are delivering more ships than are being sunk," he declared.

Committee Is Set Up To Aid Rehabilitation

Machinery is put in motion at Washington by Secretary of State Cordell Hull to organize a world-wide post-war relief Committee which will help to rehabilitate all of the countries now at war when the fighting ceases. The United States and Canada will each contribute 25,000,000 bushels of wheat to help feed the starving peoples of both the victorious and vanquished nations. Represented on the committee will be the United States, Great Britain, Russia, China, Canada, Australia, New Zealand, Mexico and all of the South American countries as well as the exiled governments now functioning in Washington.

McKinney Girl Is Doing Practice Teaching At ETSTC

Lucille Windham of McKinney has been assigned practice teaching duties in the East Texas State Teachers College training school, it was announced this week.

Miss Windham's work covers the latest teaching techniques being used in the leading schools of the nation. Three times weekly she studies the practicality of teaching techniques as discussed at seminars being led by outstanding educators who visit the campus as part of the college's refresher course for new and old teachers.

Her work will continue through the second semester which begins July 13.

The Best Ingredients Make The Best Drinks. We Serve Them At Our Fountain. Gamble's Drug. "Your Careful Druggist."

Thirty Soldiers Killed In Crash Of Army Planes

At least thirty soldiers were killed when two largeArmy planes crashed Wednesday. A Southbound Army transport was wrecked when it crashed in a Victory garden belonging to miners near Welch, West Virginia and 21 men were killed. Nine more lost their lives when an Army bomber exploded on top of a knoll near March Field, California. In the West Virginia tragedy it is feared others were killed, but so far only 21 bodies have been found.

Your Doctors Prescription Filled Carefully By Registered Pharmacist At Gamble's Drug. "Your Careful Druggist."

Our long time friend R. M. Furr, residing in the Rhea Mills community and a long time reader of the Weekly Democrat-Gazette comes in and renews for another year.

The Weekly Democrat-Gazette has been ordered sent to Pvt. Leslie D. Reid, 4th Platoon, Co. B. 54 B. M. M. R. T. C. Camp Barkeley, Texas.

Thanks to Mrs. Leona Emerson of Huntington Park, Calif. for Daily Courier-Gazette, which paper she has read continuously since she has been living in California for a number of years.

Canning Supplies

American "Canco" Packing Cans

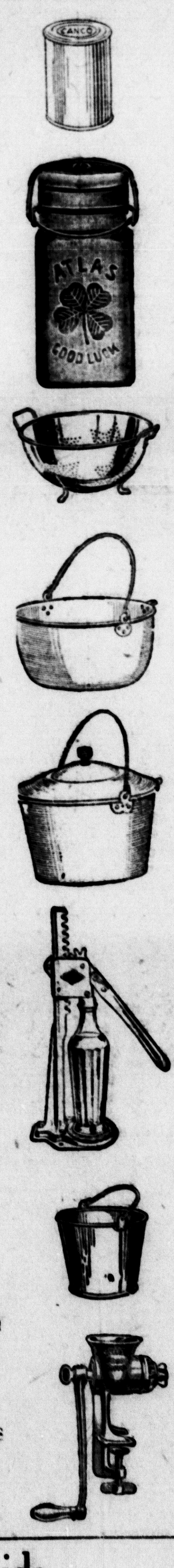

No. 1 Plain Cans **$2.25**

No. 2 Plain Cans **$2.75**

No. 3 Plain Cans **$3.75**

Lee's Corn Cutter **$1.00**

10-qt. Straight Side Enamel Kettle **$1.25**

Food Chopper No. 1 size **$1.00**

Paring Knives 10c, 15c and **25c**

21 Quart White Porcelain Dish Pan **$1.50**

10 Quart Grey Enameled Covered Kettle **75c**

Fruit Jar Wrench **25c**

Fruit Jar Labels **5c** Booklet

No. 1 Enamel Cans **$2.35**

No. 2 Enamel Cans **$2.90**

No. 3 Enamel Cans **$4.00**

1 Pint Size Fruit Jar **59c**

1 Quart Size Fruit Jar **59c**

3-Blade Kraut Kutter **$2.50**

24 Qt. Cold Pack Canner **$2.25**

Fruit Jar Filler **15c**

Aluminum Rotary Sieve **$1.25**

21 Quart Blue Porcelain Dish Pan **$1.25**

4, 6, 8, 10-Gallon Stoneware Kraut Jars **15c gal.**

Fruit Jar Lifter **25c**

Household Scale 24 lb. Capacity **$3.00**

Fruit Jar Lids Mason, Presto, Kerr's, Hazel, Atlas

Fruit Jars Mason, Kerr's, Good Luck

Hardware
A Most Complete Stock

J. P. DOWELL
EAST LOUISIANA STREET McKINNEY, TEXAS

McKINNEY MARKET

Cotton, middling basis, 14 to 19 cts. per lb.
Cotton seed, $45.00 per ton.
Onions, field run, 25 cts. to $1.25 per bu.

◆ ◆ ◆

Produce and Milk.
Eggs, 27 cts. per doz.
Spring chickens, 18 to 20 cts per lb.
Heavy hens, 16 cts. per lb.
Light hens, 14 cts. per lb.
Tom turkeys, 12 cts. per lb.
Hen turkeys, 14 cts. per lb.
Old roosters, 7 to 8 cts. per lb.
Milk, $1.88 per 100 lbs. 4 per-cent butterfat basis.

◆ ◆ ◆

Grain and Hay.
Ear corn, 85 cts. per bu.
Shelled corn, $2.00 per 100 lbs.
Barley, $2.00 per 100 lbs.
Oat straw, $5.00 per ton.
Wheat, $1.02 per bu.
Oats, 70 cts. per bu.
Alfalfa hay, $14.00 per ton.
Johnson grass, $7.00 per ton.
Bran, $2.00 per 100 lbs.
Shorts, $2.20 per 100 lbs.

CLASSIFIED RATES

CASH IN ADVANCE

DAILY COURIER-GAZETTE

WEEKLY DEMOCRAT-GAZETTE

Up to 25 words 1 time—25c.
Up to 25 words 3 times—50c.
One-half cent a word thereafter.
Call the Classified Ad Department and we will assist you in making up your ad.

RADIO

RADIO: — Any make repaired. Charges reasonable. L. W. YOUNG 208 Wilcox Street. Phone 865.

BATTERY SERVICE

BATTERY SERVICE—ALL kinds of Batteries, Rebuilt Batteries to exchange, $2.50 and up. Walter Holder in charge of battery department. HORN & WHITE AUTO SUPPLY.

GAS AND OIL

Wash or Grease 50c
Motor Gas 15c
Kool Motor Gas 17c
Ethyl Gas 19c

LINDSAY L. BOWEN
Opposite Post Office Ph. 834

SHOE REPAIRING

SHOE AND HARNESS REPAIRING—Old shoes bought and sold. See us for your needs in harness. We have it.—STAR SHOE AND HARNESS SHOP South Tennessee St., ARCH ELLIS, Proprietor.

INDIVIDUAL SERVICE

Mockford and North East Texas Motor Lines, Phone 462. Early morning and noon deliveries out of Dallas in connection with all points in Texas, Oklahoma and Arkansas.

NOTICE

LAWN MOWERS sharpened and repaired. Have new machine with latest attachments; also do general repair work and specialize in welding. W. E. BARNETT, 212 East Davis Street (Old Bartholomew stand) Phone 47, McKinney, Texas.

POULTRY AND EGGS

Bring us your Wool and Hides—highest market prices paid. The top market is always paid for everything in poultry and eggs. THE McKINNEY PRODUCE CO. A. J. Commons, Manager
324 East La. St. .... Phone 27

BABY CHICKS and STARTED CHICKS: Hatch each Wednesday until July 24th. No more until Sept. 3rd. July Chicks pay well. GOLDEN GLOW HATCHERY, McKinney, Texas.

FOR SALE

FOR SALE: Home bargain—dandy 5-room residence with modern conveniences, large East front lot, reasonably close in. $1,500 value for only $1150. See R. L. HIGHT or WILL HIGHT, McKinney.

FOR SALE: Nice five room house 1008 West Heard Street, (graveled); lot 50 by 200, garage; garden spot, gas, lights, water; sewerage accessible. Terms and you can buy it for $799.99. See Mr. Blackwell with the McKINNEY REALTY CO.

FOR SALE. New and Used Case Tractors, used Farmalls, Allis Chalmers. Tractor equipment, horses and mules. DUNGAN TRACTOR CO., 345 East La. St., McKinney, Texas.

NEW AND SECOND HAND Garden, field and shop tools. Also ice boxes, tables, chairs, stoves, sinks, tubs, buckets, rope, pipe crockery, etc. We buy, sell and trade. WILCOX HARDWARE CO. Phone 221.

FOR SALE: New and used Farmalls, and equipment, horses, mares and mules. GEO. W. JAMES, Hardware, Implements, East La., St.

Farmall, Oliver row crop 70, 1936 Chevrolet Truck. Team of horses, 3-Disk one-way plow, other used farm machinery. 1 Buick stationery motor, 2 springer milch cows, FORD TRACTOR HOUSE, Highway 75. Just South of Melissa.

WANTED

WILL BUY German Police puppy. Must be reasonable. Box 301, McKinney, Texas.

THE future of our young man depends upo nscrap iron sold today. Prices good. Let's keep it moving. Spencer Smith, McKINNEY JUNK CO.

LOST

LOST or stolen; Boy's Hudson bicycle, serial No. F67640. Blue with cream trimming; light and horn, spring type luggage carrier. $5 reward for return. J. A. DAVIS 206 South Ky.

REAL ESTATE FOR SALE OR TRADE

FOR SALE OR TRADE: Beautiful home 3600 Beverly Drive, Dallas; block ward school, close to S. M. U. 4 bedrooms, 2 baths, screened porches, corner, $15,000; mortgage $7,000. Owner wants farm, will assume substantial mortgage. DALLAS REALTY CO., C-2853, Republic Bank Bldg., Dallas.

FOR SALE: Farm bargain, 40 acres near McKinney, 25 acres in cultivation, 15 acres pasture with running water, dandy orchard, several pecan trees, new improvements. Only $2600. See R. L. HIGHT or WILL HIGHT, McKinney.

U. S. O. DONORS

Southwestern Bell Telephone Company, $25.00.
Junior Edelweiss Club, $2.00.

BOWLBY
By Mrs. Alta Duncan

Mrs. Evelyn Horn is visiting her daughter, Mrs. L. C. Branch.

Mrs. John Spencer of Omaha is visiting Mrs. Alford Roberts.

Mr. and Mrs. Dick Snider of Bishop visited their parents, Mr. and Mrs. L. C. Duncan the 4th.

Mrs. Lewis Stephens of McKinney visited her parents, Mr. and Mrs. J. S. Ruyle one day last week.

Mr. and Mrs. Carlisle Starnes of Sherman spent last week with their parents, Mr. and Mrs. L. C. Branch.

Mr. and Mrs. Wayne Duncan of Argyle are vsiting their parents, Mr. and Mrs. Clay Duncan.

Mr. and Mrs. Ollie Lee Brock visited their parents, Mr. and Mrs. R. L. Self of Chambersville.

Mrs. John Smith and daughter and Mollie Ethel visited Mrs. Ray Duncan.

Mr. and Mrs. Clint Duncan and children of New Mexico are visiting their grandparents, Mr. and Mrs. L. C. Duncan.

Buy more War Bonds and Stamps.

CONSERVE !!!

TIME—
TIRES—
GASOLINE—

ARE YOU A WASTER? Do you take your pay check and go from one place to another paying bills. Had you thought about the time you waste, the gas you burn, and the tires you wear while running about on unnecessary errands.

One trip to the bank is all that is necessary. Deposit your money, and pay your bills by sending checks through the mail. New Depositors, both large and small are always welcome at the—

CENTRAL NATIONAL BANK
of McKinney
THE BIG FRIENDLY BANK
Member Federal Deposit Insurance Corporation
Member Federal Reserve System

PROFESSIONAL COLUMN

1878 ABSTRACTS 1942
We Have Been Making Reliable Abstracts for 64 Years
COLLIN COUNTY ABSTRACT COMPANY
SCOTT ABERNATHY, Mgr.

R. F. NEWSOME COMPANY
Insurance of all Kinds
Phone 270

J. S. Bridgefarmer
Jeweler — Optometrist
Watch Repairing
Phone 942

DR. L. E. HOARD
DENTIST
Office Over Central Nat'l. Bank. Office Phone 26

DR. F. J. WOODS
OPTOMETRIST
Correct Fitting of Glasses
We Grind Our Own Lenses
East Virginia Street
Phone 211

J. T. COUCH
MUSIC STORE
McKinney, Texas
Same Old Stand

Hemorrhoids Piles
No Hospital, Ambulant Method
DR. J. KNIGHT
Osteopathic Physician
Fox Building, McKinney, Texas

United States Civil Service Examinations

The United States Civil Service Commission today issued announcements covering three new employment opportunities, and amendments to 5 current examinations.

To fill appointments for Rotating Interneship and for Psychiatric Resident in St. Elizabeths Hospital, Federal institution for the treatment of mental disorders in Washington, D. C., the Commission will accept applications for Junior Medical Officer, $2,600 a year, until further notice.

The Rotating Interneship consists of 1 year of rotating service including medicine, surgery, phychiatry, laboratory, pediatric (affiliation), and obstetrics (affiliation). Appointments are made on July 1 and January 1 of each year. Applicants must be fourth-year students in a Class A medical school. A postgraduate interneship of 1 year in psychiatry (Psychiatric Resident) is offered to graduates in medicine who have already served or are now serving in an accredited rotating interneship. Proof of completion of their interneship must be shown before entrance on duty. No written test is required. There are no age limits.

Statistical clerks are needed for positions paying $1,620 a year in Federal agencies in Washington, D. C. Applications will be accepted by the Commission until August 4, 1942. No experience is required, but applicants will be given a written test in which their passing depend on having a good working knowledge of arithmetical principals. Persons over 18 may apply. There is no maximum age limit.

The Commission amended the stenographer-typist examination to allow persons not yet 18 who will reach their eighteenth birthday by October 1 to apply now.

Experience requirements for Flight Supervisor, $3,500 a year, and Ground School Supervisor, $3,200 and $3,500 a year, were modified in order to secure needed personnel for the Civilian Pilot Training program.

Amendments to Blueprint Operator, $1,440 and $1,260 a year, Photostat Operator, $1,440 and $1,260 a year, Multigraph Cameraman and Platemaker, $1,620 a year, and Multigraph Press Operator, $1,440 a year, provide for acceptance of applications until further notice by the Commission.

Instructors for the Navy Aviation Service Schools, $2,600 to $3,800 a year are desired. Optional branches are aircraft mechanics, engine mechanics, and aircraft sheet metal work, including welding. Applications will be accepted until the needs of the service have been met, and should be sent to the Board of U. S. Civil Service Examiners at Chanute Field, Rantoul, Illinois.

Applications for all other positions mentioned above should be sent to the Commission's Washington office. Announcements and the forms for applying may be obtained from E. P. Skelton, Secretary of the Board of U. S. Civil Service Examiners, at the post office in this city, or from the Secretary of the Board of U. S. Civil Service Examiners, at any first or second-class Post Office.

W. F. Nenney Visits Mother In City

W. F. Nenney, came over from Greenville Wednesday evening to visit his Mother, Mrs. J. P. Nenney and his sister, Mrs. J. B. Wilson and husband. He was accompanied by Lud Crockett, who also visited relatives here.

Mr. Nenney is one of the owners of an oil well which was recently brought in near Greenville and is bringing in another well today. He expects to start drilling on a third one right away. Mr. Nenney, who has been engaged in the oil business in East Texas for several years has been quite successful in same.

ANNOUNCEMENTS

Subject To The Action Of The Democratic Primary Election July 25, 1942.

For State Senate:
G. C. MORRIS.

◆ ◆ ◆

For Flotorial Representative:
J. A. BENTON.

For Criminal District Attorney:
DWIGHT WHITWELL.

◆ ◆ ◆

For District Clerk:
JIM CANTRELL.

◆ ◆ ◆

For County Superintendent:
J. W. MOSELEY.
LYMAN D. ROBINSON.

For County Judge:
H. H. NEILSON.

◆ ◆ ◆

For Tax Assessor-Collector:
CLINT M. LEWIS.

◆ ◆ ◆

Local Representative.
TOM W. PERKINS, JR.

For Justice Peace Precinct 1:
CLYDE DOYLE.

For Commissioner Precinct 1:
JOE BUNCH.

◆ ◆ ◆

For Commissioner Precinct 2:
GEORGE DALTON.

◆ ◆ ◆

For Commissioner Precinct 3:
JESS WILLIAMS.
J. G. ST. CLAIR.
CLAUD McFERRIN.

For Commissioner Precinct 4:
RALPH T. BEDELL.

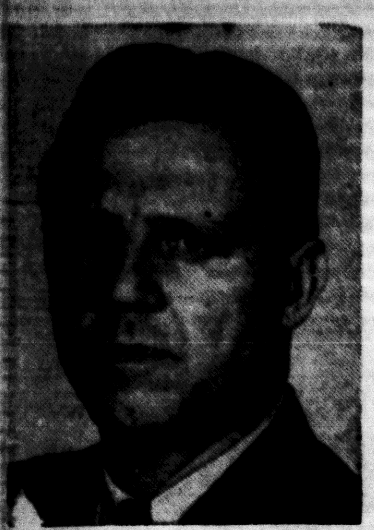

TOM W. PERKINS, JR.

Wants Your Vote and Influence For

LOCAL REPRESENTATIVE

Collin County

(Political Advertisement)

Sergt. Kermit Pruett At Camp Barkeley, Abilene

McKinney Young Man Completes Test For Officers Candidate School; Formerly Stationed At Vancouver, Washington.

McKinney relatives and friends have learned that Sergeant Kermit Pruett is stationed at Camp Barkeley, Abilene, Texas, having been moved there from the Barnes General Hospital at Vancouver, Washington. Sergeant Pruett, who has been in the service a year, has passed his test for the Officers Candidate School and arrived at the Abilene Camp July 3. He is a son of Mrs. W. W. Pruett and a brother of Carlos Pruett, of McKinney.

Stork Makes An Unusual Visit

Twin Babies Born To Colored Woman In Ambulance En Route To McKinney.

The stork often arrives at the most unexpected places.

Thursday morning about 5 o'clock while a colored woman was being brought to the McKinney City Hospital from South Collin, the ambulance was stalled for a time and while stranded on Highway 75 the woman gave birth to twins. Another colored woman was with her. There was no time to summon a doctor.

Another ambulance, called from McKinney, rushed to the scene and brought the woman and her babies to the local hospital. The colored mother and her twin babies are doing well.

ICE CREAM SUPPER.

At Wilson Chapel Friday night, July 10. Benefit of cemetery.

Array Of State Candidates Will Visit McKinney

Jas. V. Allred, Dan Moody And W. Lee O'Daniel, Candidates For United States Senate, And Hal Collins, Candidate For Governor Of Texas, Will Speak In McKinney.

With the State Democratic Primary election a little more than two weeks ahead, considerable interest is being shown in political circles this week and McKinney and Collin County within the coming week will have the opportunity to hear three candidates for United States Senator and one candidate for Governor speak on the Public Square in McKinney.

Former Governor James V. Allred will address the local voters Friday night, July 10, at 8:30 o'clock and Former Governor Dan Moody will speak here Saturday morning at 10:30 o'clock. United States Senator W. Lee O'Daniel will speak in McKinney at noon Thursday, July 16. All three of these candidates are running for the United States Senate, the Senate seat now held by Senator O'Daniel.

Senator O'Daniel will be accompanied to McKinney by Hal Collins, candidate for Governor of Texas, who is traveling with Mr. O'Daniel over the State. These two candidates will have an orchestra of eight boys and three girls with them. A portion of their addresses will be broadcast over the Texas Quality Network from 12:45 to 1 p. m. that day, although they will speak in McKinney at 12 o'clock noon.

Judging by the interest in these races large crowds are expected to turn out to hear all of these speakers.

Son Of McKinney Man Is En Route To Washington

E. B. (Blondin) Hood, Son Of W. E. Hood, Has Been Stationed At Pearl Harbor For Two Years; Will Take Radio Course In Washington.

W. E. Hood, well-known man, comes by to inform us that his son, E. B. (Blondin) Hood, who has been stationed at Pearl Harbor for two years and who was there when the Japanese bombed the harbor December 7, is en route to Washington, D. C., where he will take a course in a radio school for seven months. Mr. Hood was selected from his ship to take this course and wrote his father of his selection when he reached San Francisco.

Mr. Hood has another son, Aurelius Hood, in the naval air corps at Dahlgreen, Virginia.

Mr. and Mrs. Buddy Wilmeth of Roland were in McKinney shopping Wednesday.

Lieut. Bill G. Thompson On Visit In City

McKinney Young Man Successfully Completes Officers Candidate School At Fort Sill, Oklahoma, And Will Be Stationed In Oregon.

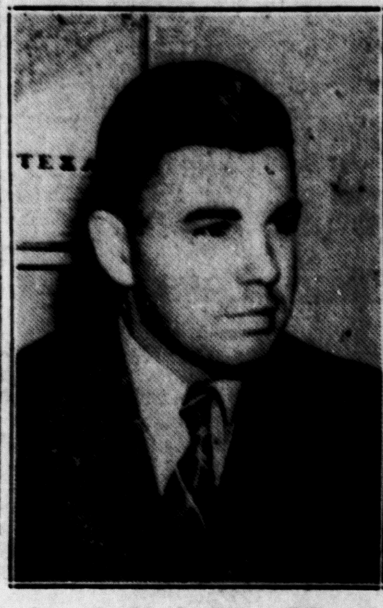

Second Lieutenant Bill G. Thompson son of Mr. and Mrs. J. M. Thompson of McKinney, has arrived in this city for a few days' visit with his parents before going to Camp White, near Medford, Oregon, where he will be stationed in the future.

Lieutenant Thompson has just completed a twelve weeks' course attending the Officers Candidate School at Fort Sill, Oklahoma, at the end of which time he was given his Second Lieutenant rating.

Lieutenant Thompson was reared in McKinney and received his education in the McKinney Public Schools, graduating from the McKinney High School in the class of 1935, later attending Austin College at Sherman. He was later connected with the Daily Courier-Gazette and the Weekly Democrat-Gazette as a reporter and sports writer, leaving McKinney to locate in Princeton, Indiana, where he was connected with the National Oil Well Supply Company.

He enlisted in Battery D, at Princeton, which organization became a unit of the 139th Field Artillery, 39th Division, and was stationed for some time at Camp Shelby, Mississippi. He was advanced to the rank of Sergeant, which official position he held until he successfully completed the Officers Candidate School and was made a Second Lieutenant. He has been in the service for eighteen months.

Lieutenant Thompson has many friends in this city and county, who will be pleased to learn of his promotion. While living in McKinney he was active in civic and religious affairs, having served as President of the McKinney Junior Chamber of Commerce.

McKINNEY BOY TO JOIN SIGNAL CORPS.

Albert Henry Snider, son of Rev. and Mrs. A. H. Snider of this city, who was born and reared in McKinney, leaves Sunday for San Antonio where he will enter the Army Signal Corps as a radio operator. He passed the Civil Service Examination last May. He has been connected with the Johnson Furniture Company for several years and is one of the outstanding young men of McKinney.

W. H. DAY MARKETS HONEY IN CITY.

W. H. Day, prominent farmer living on Route 1, Allen, was in the city Wednesday and made this office a pleasant call. He is one of the most substantial farmers and citizens in Collin County. While here he left with our office some very fine honey, for which we thank him. Fortunate is the man who possesses the friendship of this good man. Come more often to see us.

Your Doctors Prescription Filled Carefully By Registered Pharmacist At Gamble's Drug. "Your Careful Druggist."

BUSINESS AT THE TEMPLE OF JUSTICE

COUNTY COURT NEWS.

H. H. Neilson, Judge.
W. C. Hagy, Clerk.
Clyde Cunningham, Chief Deputy.

Marriage License.

Leonard Redwine and Margaret Raye Pollard.
G. F. Powell and Hazel Faye Lewis.
Thomas E. Jennings and Gladys Segrist.
Luther Bailey and Lena Faye Bates.
Raymond Reed and Lena Mae Cornell.
Walter Lee Von Tilius and Audrey Faye Knight.
R. J. Combest and Pauline Permenter.
Floyd C. Ray and Paula B. Moore.
Earl Ray Roland and Florence Rexroat.
H. C. Tucker and Mary Ruth Underwood.
J. Gilbert Henslee and Lillie Carver.
M. L. Davidson and Betty Jo Geer.
Clemona Bell and Mrs. Lima Ward.
E. L. Hockett and Velda Williams.
W. D. Gerron and Theda Callis.

Probate.

Mrs. Effie Hendrix et ux, has made application to probate will of Joe D. Strain, deceased.

Joe Bradshaw has made application to probate will of Glenn Dupree, deceased.

S. E. Trantham has made application to probate will of S. B. Phillips, deceased.

Cases Disposed Of.

Ernest Lewis (col.) charged in two cases with sale of intoxicating liquor, fined court costs, amounting to $22.25 in each case and sentenced to 15 days in jail in each case. The sentence to run cumulative.

W. E. Dorris, charged with swindling by check, fined costs, amounting to $22.50, and sentenced to one day in jail.

Frank Watkins, charged with carrying a pistol, fined $100 and costs, amounting to $121.85.

Buck Cole (col.) charged with driving while intoxicated, fined $50 and costs, amounting to $75.10.

Cecil Wood, charged with driving while intoxicated, fined $50 and costs amounting to $74.10.

DISTRICT COURT NEWS.

Hon. Tom Suggs, Judge.
Jim C. Cantrell, Clerk.
Mrs. Oritha Davis, Deputy.
Roland W. Boyd, County Attorney.
Dwight Whitwell, Assistant.
Willena Herndon, Assistant.

New Suits.

Lucille Berry vs. Carl Berry, divorce.

Claude Johnson, et al. vs. Hattie Thomas, partition suit.

New Suits.

Mrs. Alma Stratton, et al, vs. S. Frank Mattingly, et al, partition suit.

The sheriff's department made 10 arrests the past week, classified as follows: Five for gaming; one for rape; three for drunkenness; and one for murder.

SHERIFF'S DEPARTMENT.

W. E. Button, Sheriff.
Dan Rike.
Roy Hays.
A. G. Sparlin.
Euel Ford.
Deputies.

The sheriff's department made the following arrests the past week.

One for assault with intent to murder; four for drunkenness; two for abusive language; two for traffic violations.

JUSTICE COURT.

Hon. Clyde Doyle, J. P.
W. A. (Will) Kerby, Constable.
Floyd Williams, Deputy.

The constable's department made one arerst for drunkenness the past week.

Mrs. Will Bryant of McKinney is visiting her sister, Mrs. W. L. Saye, at Frisco.

Judge Graves Is Member Court Of Criminal Appeals

Elected Four Years Ago To Fill The Unexpired Term Of The Late Judge O. S. Lattimore.

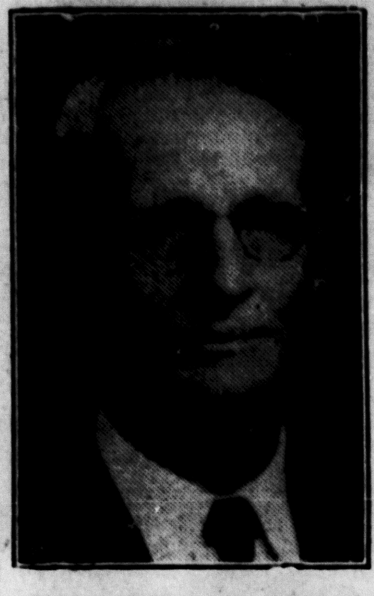

JUDGE HARRY N. GRAVES.

Judge Harry N. Graves was elected four years ago to fill the unexpired term of the late Judge O. S. Lattimore as a member of the Court of Criminal Appeals of Texas. He has actively participated in the work of the Court since that time, and has written his share of their opinions.

This Court has disposed of the cases submitted to it, and is up with its docket, and he requests a second term at the hands of the voters.

The Best Ingredients Make The Best Drinks. We Serve Them At Our Fountain. Gamble's Drug. "Your Careful Druggist."

Mrs. Ray H. Steen has returned to McKinney after visiting her husband who is in Camp Wallis, Houston, Texas.

INJURED IN FALL.

J. B. Hunter, son of Mr. and Mrs. Baily Hunter of Roland was painfully injured in a fall recently at his home.

CHAMBERSVILLE

By Mrs. A. C. Anderson

The Methodist revival has been postponed until August.

Mis Ouida Nixon visited Miss Lou Ella Smith in McKinney.

Mr. and Mrs. W. P. Morgan visited his parents at Anna.

Mr. and Mrs. Jack Johnson and family visited Mr. and Mrs. C. D. Roberts of Blue Ridge.

Mr. and Mrs. Lee Cox and son Jim of Decatur were guests of Mr. and Mrs. C. M. Bryan.

Mr. and Mrs. M. K. Drury and son Jimmie visited Mr. and Mrs. T. J. McAdams of Celina.

Mrs. Dale White of Dallas visited Mr. and Mrs. Harold Frazier.

Tommie Chandler and Lester Smith of Oklahoma City spent July 4 with homefolks.

Mrs. Elinor Stiles and W. L. Close of Celina visited Mr. and Mrs. Will Close.

Mrs. Lena Mae Lucas of Plainview and Lewis Nitcholson of Ft. Worth are visiting their parents Mr. and Mrs. W. B. Nicholson.

Mr. and Mrs. A. M. Lawson and son Raymond and Royce, and Ed Rogers attended the baseball game in Dallas.

Ray Barnett is a patient in the McKinney hospital where he submitted to an appendicitis operation.

Mrs. J. K. Drury, Mrs. A. C. Anderson and son Dean visited Mrs. Louis Rivers and son Scott of Vickery.

Mrs. R. M. Cox is attending the bedside of her sister, Mrs. Cora Sanders of Lake Dallas. Mrs. Sanders who was in a car wreck, suffered a broken hip and other injuries.

Mr. and Mrs. Joe Goudy and children, Mrs. W. C. Shirley and daughter Madeline of Wichita Falls and Scott Shirley of Dallas spent the week-end with Mr. and Mrs. Clifford Robinson and Mr. and Mrs. Jim Parvin.

Recent Guests of Mr. and Mrs. A. M. Lawson were Mr. and Mrs. Ula Fulton and daughter of Vergennes, Ill and Mr. and Mrs. Woodrow Kindle of Celina.

Mr. and Mrs. J. C. Herron and sons Moody, Ernest and Hebron motored to Wichita Fallas to visit their son and brother, J. C. who is stationed there with the Army.

Mr. and Mrs. Buford Thompson attended the wedding of her sister, Naomi Dennis to C. I. Thomas Friday at 8:30 at the Greenville Ave. Christian church in Dallas.

Warden Rivers of Dallas, Mary Lois Herron, Mrs. Emma Cate and daughter Wanda and Joy Lovelady of McKinney were dinner guests of Mr. and Mrs. W. O. Herron July 4.

Mr. and Mrs. Homer Hayes and son Jerry of Los Angeles, Calif., left for their home after spending their vacation here with Mr. and Mrs. H. L. Haynes and Mr. and Mrs. W. T. Beaty of McKinney. Mr. Beaty returned with them.

The ladies of the community complimented Mrs. Harold Frazier with a shower at the home of Mrs. Clifford Robinson Thursday. A salad plate was served to forty guests.

Mrs. Floyd Wallen was hostess for a party Thursday in honor of her niece Miss Ruth Fisher of McKinney who is to become the bride of Johnnie Thompkins, Jr., of Ringgold. Mr. Tompkins is in the Navy Air Corps stationed at Corpus Christi and will soon receive his wings. Ice cream and cake were served to about thirty. Those attending from out of town were Mrs. E. S. Carter, Mrs. G. C. Ford, Mrs. Dessie Slavey, Mrs. George Fisher, Mrs. Virgil Fisher and the honoree Miss Ruth Fisher.

CHAIRMEN OF COLLIN 47 VOTING PRECINCTS

County Democratic Chairman W. C. Dowdy has announced the names of the Chairmen who will serve in the 47 voting precincts in Collin County at the Democratic Primary election July 25. The Chairmen follow:

N. W. McKinney, N. L. Talkington, McKinney.
S. W. McKinney, C. T. Eddins, McKinney.
S. E. McKinney, J. W. Franklin, McKinney.
N. E. McKinney, Don W. Bagwill, McKinney.
Allen, John R. Day, Allen.
Lucas, H. R. Stinson, McKinney Rt. 2.
Clearlake, Vernon Poor, McKinney Rt. 5.
Culleoka, Mrs. Grace Lafon, McKinney Rt. 5.
Princeton, S. L. Campbell, McKinney Rt. 5.
Altoga, J. F. Ray, McKinney Rt. 3.
N. Farmersville, W. G. Grayson, Farmersville.
S. Farmersville, B. B. Brumfield, Farmersville.
Climax, W. O. McMahan, Princeton Rt. 1.
Verona, C. L. Womble, Farmersville Rt. 2.
Snow Hill, V. Kemp, Farmersville Rt. 2.
Melissa, Claude Robinson, Melissa.
Anna, R. F. Strother, Anna.
Westminster, E. S. Giles, Anna, Rt. 2.
Valdasta, T. M. Airhart, Blue Ridge Rt. 1.
Weston, E. C. Button, Weston.
Roland, J. D. Wilmeth, McKinney Rt. 4.
N. Celina, Claude Melton Celina.
W. Plano, B. B. Carpenter, Plano Rt. 1.
Renner, W. N. Saigling, Renner.
Murphy, Tom Moulden, Murphy.
Dump, H. C. Parr, Wylie Rt. 1
Wylie, J. H. Calloway, Wyile.
Rheas Mill, E. W. Horn, McKinney Rt. 1.
Prosper, U. N. Clary, Prosper.
Frisco, Geo. Robertson, Frisco.
Lebanon, J. K. Wade, Frisco Rt. 2.
Millwood, C. C. Coker, Royse City Rt. 1.
Lavon, R. F. Geren, Lavon.
Copeville, C. A. West, Copeville.
Nevada, J. E. Ricks, Nevada.
Josephine, W. M. Yeatts, Farmersville Rt. 3.
Blue Ridge, G. D. Pounds, Blue Ridge.
Desert, J. L. Cooper, Anna Rt. 2.
Pike, C. L. Fry, Blue Ridge Rt. 2.
Cedar, G. C. Wolf, Farmersville Rt. 1.
Parker, J. E. Starnes, McKinney Rt. 2.
N. Royse, O. E. Mauldin, Royse City Rt. 1.
Forest Grove, W. H. Kerby, McKinney Rt. 2.
N. McKinney, H. A. Snider, McKinney.
S. McKinney, H. E. Morgan McKinney.
S. Celina, J. V. Greer, Celina.
E. Plano, G. M. Rice, Plano.

WESTON

By Miss Mary Button

Johnnis Morris, son of Mr. and Mrs. J. W. Morris who was inducted into the Army June 11 has been transferred from the replacement center at Camp Wolters to Camp Grant, Ill.

Mrs. J. J. Brown, Mrs. Douglas Brown, Miss Janie Brown, Johnny Brown, Miss Maxine Brown and Bill Cameron of McKinney visited Mr. and Mrs. W. A. Cassaday last Sunday night.

The Rev. John H. Kirby, Methodist pastor, began a revival at the Maple church Friday night.

Mr. and Mrs. J. W. Frair and daughter moved to the R. Parrish house. Mr. and Mrs. Clarence Phillips and daughter who have been living in Sherman moved back to Weston where he is again employed as clerk at the J. Lee Howell store.

Mrs. B. M. White has received word from her son, Sgt. Benjamin Marshall White that he has arrived safely in England. He is with the mechanical division of the Army Air Corps.

Winifred J. Speck who recently received the rating of third class machinist mate with the Naval Air Corps is now on ship duty on the U. S. S. George F. Elliott. He is a son of Mr. and Mrs. R. L. Speck, Sr.

Pvt. Gerald Giles has written his parents, Mr. and Mrs. A. J. Giles that he has been transferred from Almagardo, New Mexico to the Army Air base at Richmond, a.

Mrs. Frank Brown and son of Dallas are visiting Mr. and Mrs. W. F. Brown.

Miss oJsie Brimer and Miss Laerne Cowan spent the week-end in Dallas with Mr. and Mrs. Pat McKenna.

Mr. and Mrs. Levi Dunn and family have as their guests, Mrs. T. B. Dunn and son, Joe Douglass of Revenna.

Capt. and Mrs. F. E. Price are visiting his parents, Mr. and Mrs. J. Harry Price. Capt. Price, a pilot with the army air force is stationed at Guatemala City, Guatemala where he serves as censor. Mrs. Price has returned to the states fo rthe duration and will be with relatives at Abilene.

Mr. and Mrs. Ben Phillips and daughter, Patsy of Longview visited Mrs. Rosa McWhirter and other relatives here this week-end.

Mrs. B. A. Comer continues critically ill at the McKinney City hospital where she has been a patient several days since suffering a stroke. No hope is given for her recovery.

Mrs. Chas. Stiles of Dallas but formerly of Weston underwent a major operation at the McKinney hospital.

The Rev. Jack Bodard, pastor of the Weston Christian Church received his bachelor of Arts degree at Texas Christian university in Ft. Worth June 2. A son of Mrs. Ida Mable Bodard of Hobart, Okla., he graduated from High school there and attended Phillips university at Enid, Okla., two years. He held pastorates in Oklahoma before coming to Texas and at present is serving the Rockwall church in connection with his pastorate here. The Rev. Mr. Bodard plans to re-enter T. C. U. this fall to work on a B. D. degree.

In a ceremony read Sunday afternoon in Sherman, Miss Mary Ida Wilson and Harold Cave, son of Dee Cave, were united in marriage. Attendants were Miss Jane Wilson of Dorchester, cousin of the bride; Carl Cave of Dallas, brother of the bridegroom. The bride who was reared here by her grandmother, Ms. Fank Miller is a 1942 graduate of Celina school. The bridegroom was reared here and attended the local school and Denton Teachers' College where he received his civilian pilots license. For the past year he has attended Abilene Christian College where he also took flying. He is now employed at the North American Aviation plant at Grand Prairie. The couple will live in Dallas.

T G. Harben of Plains, Texas, sends in his Weekly Democrat-Gazette renewal for another year. Thanks.

Mrs. W. C. Jackson, who recently underwent an operation at the McKinney City Hospital, was removed to her home at Celeste Tuesday.

ROLAND

By Mrs. Iva Brown

Mr. and Mrs. Clarence Cox of Bishop visited Mrs. R. O. Cox.

J. L. Lanier who has been sick for two weeks is up and about now.

Mr. and Mrs. Thurman Reaves and children moved to Dallas Monday.

Miss Flossie Mae Gidney is visiting her mother, Mrs. Opal Brock of McKinney.

Mr. and Mrs. R. L. Self and sons R. L. Jr., and Bob spent Sunday with Mr. and Mrs. Louis Self of McKinney.

Mrs. Jimmie Christian and little son of McKinney visited their parents and grandparents, Mr. and Mrs. R. L. Self.

Mr. and Mrs. Chick Carter and children visited Mr. and Mrs. Sam Dickenson of Chambersville.

Mrs. Odes Martin and little son Kenneth of Dallas visited her parents, Mr. and Mrs. C. G. Carter.

Mr. and Mrs. Deloss Botsford and son of Corpus Christi, Mr. and Mrs. Bill Taylor of Dallas vsiited Mrs. Mattie Botsford.

Mrs. Iva Brown returned Saturday after spending two weeks with her daughter Mrs. Jack Kissinger and family at Abilene.

Mr. and Mrs. Eston Sperry spent the week-end with the former's parents, Mr. and Mrs. Sperry.

R. R. Brown, wife and children, Peggy, Shirley and Jerry of Sherman visited Mr. and Mrs. J. T. Brown.

Mr. and Mrs. Buck Stibbens and baby moved from North McKinney into the home of his mother, Mrs. Kate Stibbens.

R. L. Self Jr., and Kenneth Thompson of Chambersville will leave for Seattle Wash., Wednesday where they will be employed in Defense work.

Recent guests of Mrs. Massey and son George were Mrs. Arlie Franklin of Dallas, Mr. and Mrs. Sherman Pounds of Houston.

Mr. and Mrs. Collin Lanier and little daughter Patsy Ruth visited Mr. and Mrs. Tom Moffet of Milligan.

Mrs. Celesta Farley and little son of McKinney visited her sister, Mrs. Collin Lanier and family last week.

T. G. Brown who has been suffering with infected foot and is under care of a physician is getting along fine now.

Mr. and Mrs. Charles Hamm and children of Franklin, Mr. and Mrs. Elmer Caplinger of Dallas visited Mr. and Mrs. Caplinger.

Mr. and Mrs. R. R. Brown and children Peggy, Shirley and Jerry of Sherman visited the former's sister, Mrs J. L. Lanier and husband.

Mr. and Mrs. Murley and children moved from the house on the Joplin place to the one vacated by Mr. and Mrs. Dalph Angel and Add Wilson farm.

Jerry Cox, little son of Mr. and Mrs. Otis Cox celebrated his second birthday Sunday. A few of his little friends came over and had refreshments of cream and cake.

Mr. and Mrs. Jim Davis of Olney, Miss Edwina Lewis of Bloomdale visited their sister and aunt, Mrs C. G. Carter and husband last week. Miss Lewis returned home with her uncle and aunt, Mr. and Mrs. Davis for a visit.

RITZ

Friday and Saturday—
"JUKE GIRL"
Ann Sheridan, Ronald Reagan

Saturday Midnight—
"POWDER TOWN"
Edmund O'Brien, Dorothy Louett

Sunday and Monday—
"TORTILLA FLAT"
Hedy Lamarr, Spencer Tracey
John Garfield

Tuesday and Wednesday—
"WOLF MAN"
Claude Rains, Dick Foran

Thursday—
'MAD MARTINDALE'
Jane Withers, Marjorie Weaver

TEXAS

Friday and Saturday—
Bob Steele, Tom Tyler
"WESTWARD HO"
Chapter No. 6—
"DON WINSLOW OF THE NAVY"

Sat. Midnite, Sun., Mon.—
John Wayne, Binnie Barnes
—in—
"IN OLD CALIFORNIA"

Tuesday and Wednesday—
Wallace Beery, Marjorie Main
—in—
"THE BUGLE SOUNDS"

Thursday (Bargain Day):
"MEIN KAMPF"

BETTER FOR Tractors

The Manufacturers Of

CLOG PROOF Piston Rings

Supply the original Equipment Piston Rings and valve seats for many leading Tractor Engines such as

Allis-Chalmers	Minneapolis-Moline
Continental Motors	Oliver Farm Equipment
Fairbanks-Morse	Red Wing Motors
International	Waukesha Motors
Massey-Harris	Wisconsin Motors

We have in stock an engineered set for your Tractor. Let us show you how to save money by re-ringing instead of re-sleeving. Save money for yourself and steel for Uncle Sam.

DISTRIBUTED BY

City Auto Parts Co.

SOUTH CHESTNUT AT DAVIS McKINNEY, TEXAS

STOCKED AND SOLD BY
LESTER FLOYD, PLANO, TEXAS
WESTERN AUTO STORE, FARMERSVILLE, TEXAS

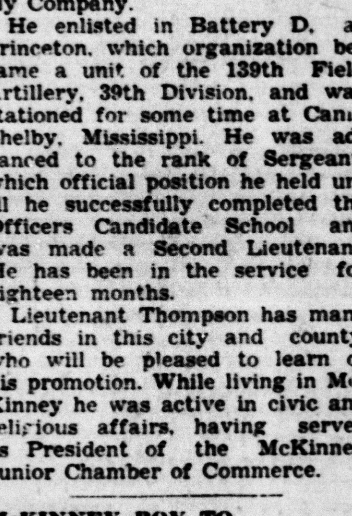

SUMMER SPECIALS

LADIES DRESSES—sheer batiste, seersucker, dotted Swiss, in pastels and navy blue. Sizes 9 to 52.

$1.98 and up

MEN AND BOYS SPORT SHOES

Friedman-Shelby, all leather.

$2.98 and up

Bathing Suits for all the family at 98c and up.

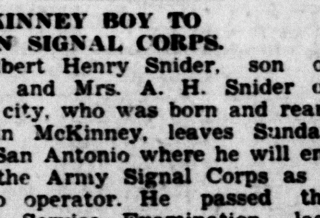

Jimmy Foster

Market Square

ANNOUNCING

New Business Hours

DURING JULY and AUGUST

Our Business Hours Will Be As Follows

WEEK DAYS .... **7 A. M. —9:00 P. M.**
SUNDAYS .... **8 A. M. — 8:30 P. M.**

We will appreciate our friends and customers cooperating to help us make this move successful during the Summer months.

See us for your Staple and Fancy Groceries, Marathon Gas and Oils.

A FEW DAYS ONLY

Only a few more days will we be able to furnish Marathon Oil in 5-Gallon Galvanized Spout Cans. Get yours now while our supply lasts.

Lane's Drive - In Grocery

Hi-Way 75 South Edge of City

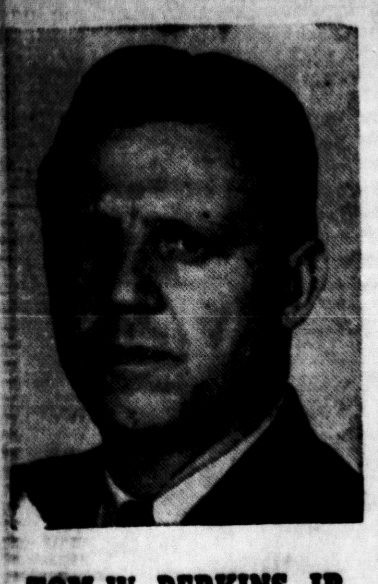

TOM W. PERKINS, JR.

Wants Your Vote and Influence For

LOCAL REPRESENTATIVE

Collin County

(Political Advertisement)

Sergt. Kermit Pruett At Camp Barkeley, Abilene

McKinney Young Man Completes Test For Officers Candidate School; Formerly Stationed At Vancouver, Washington.

McKinney relatives and friends have learned that Sergeant Kermit Pruett is stationed at Camp Barkeley, Abilene, Texas, having been moved there from the Barnes General Hospital at Vancouver, Washington. Sergeant Pruett, who has been in the service a year, has passed his test for the Officers Candidate School and arrived at the Abilene Camp July 3. He is a son of Mrs. W. W. Pruett and a brother of Carlos Pruett, of McKinney.

Stork Makes An Unusual Visit

Twin Babies Born To Colored Woman In Ambulance En Route To McKinney.

The stork often arrives at the most unexpected places.

Thursday morning about 5 o'clock while a colored woman was being brought to the McKinney City Hospital from South Collin, the ambulance was stalled for a time and while stranded on Highway 75 the woman gave birth to twins. Another colored woman was with her. There was no time to summon a doctor.

Another ambulance, called from McKinney, rushed to the scene and brought the woman and her babies to the local hospital. The colored mother and her twin babies are doing well.

ICE CREAM SUPPER.

At Wilson Chapel Friday night, July 10. Benefit of cemetery.

Array Of State Candidates Will Visit McKinney

Jas. V. Allred, Dan Moody And W. Lee O'Daniel, Candidates For United States Senate, And Hal Collins, Candidate For Governor Of Texas, Will Speak In McKinney.

With the State Democratic Primary election a little more than two weeks ahead, considerable interest is being shown in political circles this week and McKinney and Collin County within the coming week will have the opportunity to hear three candidates for United States Senator and one candidate for Governor speak on the Public Square in McKinney.

Former Governor James V. Allred will address the local voters Friday night, July 10, at 8:30 o'clock and Former Governor Dan Moody will speak here Saturday morning at 10:30 o'clock. United States Senator W. Lee O'Daniel will speak in McKinney at noon Thursday, July 16. All three of these candidates are running for the United States Senate, the Senate seat now held by Senator O'Daniel.

Senator O'Daniel will be accompanied to McKinney by Hal Collins, candidate for Governor of Texas, who is traveling with Mr. O'Daniel over the State. These two candidates will have an orchestra of eight boys and three girls with them. A portion of their addresses will be broadcast over the Texas Quality Network from 12:45 to 1 p. m. that day, although they will speak in McKinney at 12 o'clock noon.

Judging by the interest in these races large crowds are expected to turn out to hear all of these speakers.

Son Of McKinney Man Is En Route To Washington

E. B. (Blondin) Hood, Son Of W. E. Hood, Has Been Stationed At Pearl Harbor For Two Years; Will Take Radio Course In Washington.

W. E. Hood, well-known man, comes by to inform us that his son, E. B. (Blondin) Hood, who has been stationed at Pearl Harbor for two years and who was there when the Japanese bombed the harbor December 7, is en route to Washington, D. C., where he will take a course in a radio school for seven months. Mr. Hood was selected from his ship to take this course and wrote his father of his selection when he reached San Francisco.

Mr. Hood has another son, Aurelius Hood, in the naval air corps at Dahlgreen, Virginia.

Mr. and Mrs. Buddy Wilmeth of Roland were in McKinney shopping Wednesday.

Lieut. Bill G. Thompson On Visit In City

McKinney Young Man Successfully Completes Officers Candidate School At Fort Sill, Oklahoma, And Will Be Stationed In Oregon.

Second Lieutenant Bill G. Thompson son of Mr. and Mrs. J. M. Thompson of McKinney, has arrived in this city for a few days' visit with his parents before going to Camp White, near Medford, Oregon, where he will be stationed in the future.

Lieutenant Thompson has just completed a twelve weeks' course attending the Officers Candidate School at Fort Sill, Oklahoma, at the end of which time he was given his Second Lieutenant rating.

Lieutenant Thompson was reared in McKinney and received his education in the McKinney Public Schools, graduating from the McKinney High School in the class of 1935, later attending Austin College at Sherman. He was later connected with the Daily Courier-Gazette and the Weekly Democrat-Gazette as a reporter and sports writer, leaving McKinney to locate in Princeton, Indiana, where he was connected with the National Oil Well Supply Company.

He enlisted in Battery D. at Princeton, which organization became a unit of the 139th Field Artillery, 39th Division, and was stationed for some time at Camp Shelby, Mississippi. He was advanced to the rank of Sergeant, which official position he held until he successfully completed the Officers Candidate School and was made a Second Lieutenant. He has been in the service for eighteen months.

Lieutenant Thompson has many friends in this city and county, who will be pleased to learn of his promotion. While living in McKinney he was active in civic and religious affairs, having served as President of the McKinney Junior Chamber of Commerce.

McKINNEY BOY TO JOIN SIGNAL CORPS.

Albert Henry Snider, son of Rev. and Mrs. A. H. Snider of this city, who was born and reared in McKinney, leaves Sunday for San Antonio where he will enter the Army Signal Corps as a radio operator. He passed the Civil Service Examination last May. He has been connected with the Johnson Furniture Company for several years and is one of the outstanding young men of McKinney.

W. H. DAY MARKETS HONEY IN CITY.

W. H. Day, prominent farmer living on Route 1, Allen, was in the city Wednesday and made this office a pleasant call. He is one of the most substantial farmers and citizens in Collin County. While here he left with our office force some very fine honey, for which we thank him. Fortunate is the man who possesses the friendship of this good man. Come more often to see us.

Your Doctors Prescription Filled Carefully By Registered Pharmacist At Gamble's Drug. "Your Careful Druggist."

BUSINESS AT THE TEMPLE OF JUSTICE

COUNTY COURT NEWS.

H. H. Neilson, Judge.
W. C. Hagy, Clerk.
Clyde Cunningham, Chief Deputy.

Marriage License.

Leonard Redwine and Margaret Raye Pollard.

G. F. Powell and Hazel Faye Lewis.

Thomas E. Jennings and Gladys Segrist.

Luther Bailey and Lena Faye Bates.

Raymond Reed and Lena Mae Cornell.

Walter Lee Von Tilius and Audrey Faye Knight.

R. J. Combest and Pauline Permenter.

Floyd C. Ray and Paula B. Moore.

Earl Ray Roland and Florence Rexroat.

H. C. Tucker and Mary Ruth Underwood.

J. Gilbert Henslee and Lillie Carver.

M. L. Davidson and Betty Jo Geer.

Clemona Bell and Mrs. Lima Ward.

E. L. Hockett and Velda Williams.

W. D. Gerron and Theda Callis.

Probate.

Mrs. Effie Hendrix et ux, has made application to probate will of Joe D. Strain, deceased.

Joe Bradshaw has made application to probate will of Glenn Dupree, deceased.

S. E. Trantham has made application to probate will of S. B. Phillips, deceased.

Cases Disposed Of.

Ernest Lewis (col.) charged in two cases with sale of intoxicating liquor, fined court costs, amounting to $22.25 in each case and sentenced to 15 days in jail in each case. The sentence to run cumulative.

W. E. Dorris, charged with swindling by check, fined costs, amounting to $22.50, and sentenced to one day in jail.

Frank Watkins, charged with carrying a pistol, fined $100 and costs, amounting to $121.85.

Buck Cole (col.) charged with driving while intoxicated, fined $50 and costs, amounting to $75.10.

Cecil Wood, charged with driving while intoxicated, fined $50 and costs amounting to $74.10.

DISTRICT COURT NEWS.

Hon. Tom Suggs, Judge.
Jim C. Cantrell, Clerk.
Mrs. Oritha Davis, Deputy.
Roland W. Boyd, County Attorney.
Dwight Whitwell, Assistant.
Willena Herndon, Assistant.

New Suits.

Lucille Berry vs. Carl Berry, divorce.

Claude Johnson, et al, vs. Hattie Thomas, partition suit.

New Suits.

Mrs. Alma Stratton, et al, vs. S. Frank Mattingly, et al, partition suit.

The sheriff's department made 10 arrests the past week, classified as follows: Five for gaming; one for rape; three for drunkenness; and one for murder.

SHERIFF'S DEPARTMENT.

W. E. Button, Sheriff.
Dan Rike.
Roy Hays.
A. G. Sparlin.
Euel Ford.
Deputies.

The sheriff's department made the following arrests the past week.

One for assault with intent to murder; four for drunkenness; two for abusive language; two for traffic violations.

JUSTICE COURT.

Hon. Clyde Doyle, J. P.
W. A. (Will) Kerby, Constable.
Floyd Williams, Deputy.

The constable's department made one arerst for drunkenness the past week.

Mrs. Will Bryant of McKinney is visiting her sister, Mrs. W. L. Saye, at Frisco.

Judge Graves Is Member Court Of Criminal Appeals

Elected Four Years Ago To Fill The Unexpired Term Of The Late Judge O. S. Lattimore.

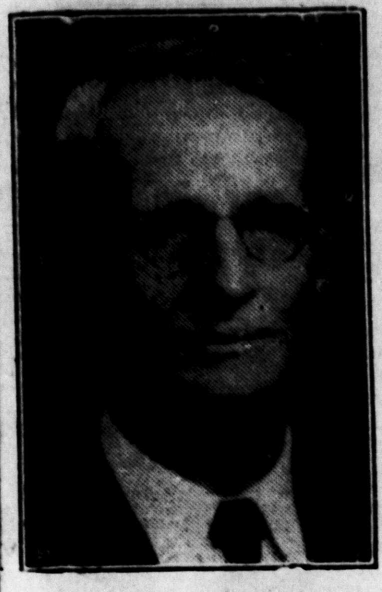

JUDGE HARRY N. GRAVES.

Judge Harry N. Graves was elected four years ago to fill the unexpired term of the late Judge O. S. Lattimore as a member of the Court of Criminal Appeals of Texas. He has actively participated in the work of the Court since that time, and has written his share of their opinions.

This Court has disposed of the cases submitted to it, and is up with its docket, and he requests a second term at the hands of the voters.

The Best Ingredients Make The Best Drinks. We Serve Them At Our Fountain. Gamble's Drug. "Your Careful Druggist."

Mrs. Ray H. Steen has returned to McKinney after visiting her husband who is in Camp Wallis, Houston, Texas.

INJURED IN FALL.

J. B. Hunter, son of Mr. and Mrs. Baily Hunter of Roland was painfully injured in a fall recently at his home.

CHAMBERSVILLE

By Mrs. A. C. Anderson

The Methodist revival has been postponed until August.

Mis Ouida Nixon visited Miss Lou Ella Smith in McKinney.

Mr. and Mrs. W. P. Morgan visited his parents at Anna.

Mr. and Mrs. Jack Johnson and family visited Mr. and Mrs. C. D. Roberts of Blue Ridge.

Mr. and Mrs. Lee Cox and son Jim of Decatur were guests of Mr. and Mrs. C. M. Bryan.

Mr. and Mrs. M. K. Drury and son Jimmie visited Mr. and Mrs. T. J. McAdams of Celina.

Mrs. Dale White of Dallas visited Mr. and Mrs. Harold Frazier.

Tommie Chandler and Lester Smith of Oklahoma City spent July 4 with homefolks.

Mrs. Elinor Stiles and W. L. Close of Celina visited Mr. and Mrs. Will Close.

Mrs. Lena Mae Lucas of Plainview and Lewis Nitcholson of Ft. Worth are visiting their parents Mr. and Mrs. W. B. Nicholson.

Mr. and Mrs. A. M. Lawson and son Raymond and Royce, and Ed Rogers attended the baseball game in Dallas.

Ray Barnett is a patient in the McKinney hospital where he submitted to an appendicitis operation.

Mrs. J. K. Drury, Mrs. A. C. Anderson and son Dean visited Mrs. Louis Rivers and son Scott of Vickery.

Mrs. R. M. Cox is attending the bedside of her sister, Mrs. Cora Sanders of Lake Dallas. Mrs. Sanders who was in a car wreck, suffered a broken hip and other injuries.

Mr. and Mrs. Joe Goudy and children, Mrs. W. C. Shirley and daughter Madeline of Wichita Falls and Scott Shirley of Dallas spent the week-end with Mr. and Mrs. Clifford Robinson and Mr. and Mrs. Jim Parvin.

Recent Guests of Mr. and Mrs. A. M. Lawson were Mr. and Mrs. Ula Fulton and daughter of Vergennes, Ill and Mr. and Mrs. Woodrow Kindle of Celina.

Mr. and Mrs. J. C. Herron and sons Moody, Ernest and Hebron motored to Wichita Fallas to visit their son and brother, J. C. who is stationed there with the Army.

Mr. and Mrs. Buford Thompson attended the wedding of her sister, Naomi Dennis to C. I. Thomas Friday at 8:30 at the Greenville Ave. Christian church in Dallas.

Warden Rivers of Dallas, Mary Lois Herron, Mrs. Emma Cate and daughter Wanda and Joy Lovelady of McKinney were dinner guests of Mr. and Mrs. W. O. Herron July 4.

Mr. and Mrs. Homer Hayes and son Jerry of Los Angeles, Calif., left for their home after spending their vacation here with Mr. and Mrs. H. L. Haynes and Mr. and Mrs. W. T. Beaty of McKinney. Mr. Beaty returned with them.

The ladies of the community complimented Mrs. Harold Frazier with a shower at the home of Mrs. Clifford Robinson Thursday. A salad plate was served to forty guests.

Mrs. Floyd Wallen was hostess for a party Thursday in honor of her niece Miss Ruth Fisher of McKinney who is to become the bride of Johnnie Thompkins, Jr., of Ringgold. Mr. Tompkins is in the Navy Air Corps stationed at Corpus Christi and will soon receive his wings. Ice cream and cake were served to about thirty. Those attending from out of town were Mrs. E. S. Carter, Mrs. G. C. Ford, Mrs. Dessie Slavey, Mrs. George Fisher, Mrs. Virgil Fisher and the honoree Miss Ruth Fisher.

CHAIRMEN OF COLLIN 47 VOTING PRECINCTS

County Democratic Chairman W. C. Dowdy has announced the names of the Chairmen who will serve in the 47 voting precincts in Collin County at the Democratic Primary election July 25.

The Chairmen follow:

N. W. McKinney, N. L. Talkington, McKinney.

S. W. McKinney, C. T. Eddins, McKinney.

S. E. McKinney, J. W. Franklin, McKinney.

N. E. McKinney, Don W. Bagwill, McKinney.

Allen, John R. Day, Allen.

Lucas, H. R. Stinson, McKinney Rt. 2.

Clearlake, Vernon Poor, McKinney Rt. 5.

Culleoka, Mrs. Grace Lafon, McKinney Rt. 5.

Princeton, S. L. Campbell, McKinney Rt. 5.

Altoga, J. F. Ray, McKinney Rt. 3.

N. Farmersville, W. G. Grayson, Farmersville.

S. Farmersville, B. B. Brumfield, Farmersville.

Climax, W. O. McMahan, Princeton Rt. 1.

Verona, C. L. Womble, Farmersville Rt. 2.

Snow Hill, V. Kemp, Farmersville Rt. 2.

Melissa, Claude Robinson, Melissa.

Anna, R. F. Strother, Anna.

Westminster, E. S. Giles, Anna, Rt. 2.

Valdasta, T. M. Airhart, Blue Ridge Rt. 1.

Weston, E. C. Button, Weston.

Roland, J. D. Wilmeth, McKinney Rt. 4.

N. Celina, Claude Melton Celina.

W. Plano, B. B. Carpenter, Plano Rt. 1.

Renner, W. N. Saigling, Renner.

Murphy, Tom Moulden, Murphy.

Dump, H. C. Parr, Wylie Rt. 1

Wylie, J. H. Calloway, Wyile.

Rheas Mill, E. W. Horn, McKinney Rt. 1.

Prosper, U. N. Clary, Prosper.

Frisco, Geo. Robertson, Frisco.

Lebanon, J. K. Wade, Frisco Rt. 2.

Millwood. C. C. Coker, Royse City Rt. 1.

Lavon, R. F. Geren, Lavon.

Copeville, C. A. West, Copeville.

Nevada, J. E. Ricks, Nevada.

Josephine, W. M. Yeatts, Farmersville Rt. 3.

Blue Ridge, G. D. Pounds, Blue Ridge.

Desert, J. L. Cooper, Anna Rt. 2.

Pike, C. L. Fry, Blue Ridge Rt. 2.

Cedar, G. C. Wolf, Farmersville Rt. 1.

Parker, J. E. Starnes, McKinney Rt. 2.

N. Royse, O. E. Mauldin, Royse City Rt. 1.

Forest Grove, W. H. Kerby, McKinney Rt. 2.

N. McKinney, H. A. Snider, McKinney.

S. McKinney, H. E. Morgan McKinney.

S. Celina, J. V. Greer, Celina.

E. Plano, G. M. Rice, Plano.

WESTON

By Miss Mary Button

Johnnis Morris, son of Mr. and Mrs. J. W. Morris who was inducted into the Army June 11 has been transferred from the replacement center at Camp Wolters to Camp Grant, Ill.

Mrs. J. J. Brown, Mrs. Douglas Brown, Miss Janie Brown, Johnny Brown, Miss Maxine Brown and Bill Cameron of McKinney visited Mr. and Mrs. W. A. Cassaday last Sunday night.

The Rev. John H. Kirby, Methodist pastor, began a revival at the Maple church Friday night.

Mr. and Mrs. J. W. Frair and daughter moved to the R. Parrish house. Mr. and Mrs. Clarence Phillips and daughter who have been living in Sherman moved back to Weston where he is again employed as clerk at the J. Lee Howell store.

Mrs. B. M. White has received word from her son, Sgt. Benjamin Marshall White that he has arrived safely in England. He is with the mechanical division of the Army Air Corps.

Winifred J. Speck who recently received the rating of third class machinist mate with the Naval Air Corps is now on ship duty on the U. S. S. George F. Elliott. He is a son of Mr. and Mrs. R. L. Speck, Sr.

Pvt. Gerald Giles has written his parents, Mr. and Mrs. A. J. Giles that he has been transferred from Almagardo, New Mexico to the Army Air base at Richmond, a.

Mrs. Frank Brown and son of Dallas are visiting Mr. and Mrs. W. F. Brown.

Miss oJsie Brimer and Miss Laerne Cowan spent the week-end in Dallas with Mr. and Mrs. Pat McKenna.

Mr. and Mrs. Levi Dunn and family have as their guests, Mrs. T. B. Dunn and son, Joe Douglass of Revenna.

Capt. and Mrs. F. E. Price are visiting his parents, Mr. and Mrs. J. Harry Price. Capt. Price, a pilot with the army air force is stationed at Guatemala City, Guatemala where he serves as censor. Mrs. Price has returned to the states fo rthe duration and will be with relatives at Abilene.

Mr. and Mrs. Ben Phillips and daughter, Patsy of Longview visited Mrs. Rosa McWhirter and other relatives here this week-end.

Mrs. B. A. Comer continues critically ill at the McKinney City hospital where she has been a patient several days since suffering a stroke. No hope is given for her recovery.

Mrs. Chas. Stiles of Dallas but formerly of Weston underwent a major operation at the McKinney hospital.

The Rev. Jack Bodard, pastor of the Weston Christian Church received his bachelor of Arts degree at Texas Christian university in Ft. Worth June 2. A son of Mrs. Ida Mable Bodard of Hobart, Okla., he graduated from High school there and attended Phillips university at Enid, Okla., two years. He held pastorates in Oklahoma before coming to Texas and at present is serving the Rockwall church in connection with his pastorate here. The Rev. Mr. Bodard plans to re-enter T. C. U. this fall to work on a B. D. degree.

In a ceremony read Sunday afternoon in Sherman, Miss Mary Ida Wilson and Harold Cave, son of Dee Cave, were united in marriage. Attendants were Miss Jane Wilson of Dorchester, cousin of the bride; Carl Cave of Dallas, brother of the bridegroom. The bride who was reared here by her grandmother, Ms. Fank Miller is a 1942 graduate of Celina school. The bridegroom was reared here and attended the local school and Denton Teachers' College where he received his civilian pilots license. For the past year he has attended Abilene Christian College where he also took flying. He is now employed at the North American Aviation plant at Grand Prairie. The couple will live in Dallas.

T. G. Harben of Plains, Texas, sends in his Weekly Democrat-Gazette renewal for another year. Thanks.

Mrs. W. C. Jackson, who recently underwent an operation at the McKinney City Hospital, was removed to her home at Celeste Tuesday.

ROLAND

By Mrs. Iva Brown

Mr. and Mrs. Clarence Cox of Bishop visited Mrs. R. O. Cox.

J. L. Lanier who has been sick for two weeks is up and about now.

Mr. and Mrs. Thurman Reaves and children moved to Dallas Monday.

Miss Flossie Mae Gidney is visiting her mother, Mrs. Opal Brock of McKinney.

Mr. and Mrs. R. L. Self and sons R. L. Jr., and Bob spent Sunday with Mr. and Mrs. Louis Self of McKinney.

Mrs. Jimmie Christian and little son of McKinney visited their parents and grandparents, Mr. and Mrs. R. L. Self.

Mr. and Mrs. Chick Carter and children visited Mr. and Mrs. Sam Dickenson of Chambersville.

Mrs. Odes Martin and little son Kenneth of Dallas visited her parents, Mr. and Mrs. C. G. Carter.

Mr. and Mrs. Deloss Botsford and son of Corpus Christi, Mr. and Mrs. Bill Taylor of Dallas vsiited Mrs. Mattie Botsford.

Mrs. Iva Brown returned Saturday after spending two weeks with her daughter Mrs. Jack Kissinger and family at Abilene.

Mr. and Mrs. Eston Sperry spent the week-end with the former's parents, Mr. and Mrs. Sperry.

R. R. Brown, wife and children, Peggy, Shirley and Jerry of Sherman visited Mr. and Mrs. J. T. Brown.

Mr. and Mrs. Buck Stibbens and baby moved from North McKinney into the home of his mother, Mrs. Kate Stibbens.

R. L. Self Jr., and Kenneth Thompson of Chambersville will leave for Seattle Wash., Wednesday where they will be employed in Defense work.

Recent guests of Mrs. Massey and son George were Mrs. Arlis Franklin of Dallas, Mr. and Mrs. Sherman Pounds of Houston.

Mr. and Mrs. Collin Lanier and little daughter Patsy Ruth visited Mr. and Mrs. Tom Moffet of Milligan.

Mrs. Celesta Farley and little son of McKinney visited her sister, Mrs. Collin Lanier and family last week.

T. G. Brown who has been suffering with infected foot and is under care of a physician is getting along fine now.

Mr. and Mrs. Charles Hamm and children of Franklin, Mr. and Mrs. Elmer Caplinger of Dallas visited Mr. and Mrs. Caplinger.

Mr. and Mrs. R. R. Brown and children Peggy, Shirley and Jerry of Sherman visited the former's sister, Mrs J. L. Lanier and husband.

Mr. and Mrs. Murley and children moved from the house on the Joplin place to the one vacated by Mr. and Mrs. Dalph Angel and Ada Wilson farm.

Jerry Cox, little son of Mr. and Mrs. Otis Cox celebrated his second birthday Sunday. A few of his little friends came over and had refreshments of cream and cake.

Mr. and Mrs. Jim Davis of Olney, Miss Edwina Lewis of Bloomdale visited their sister and aunt, Mrs C. G. Carter and husband last week. Miss Lewis returned home with her uncle and aunt, Mr. and Mrs. Davis for a visit.

RITZ

Friday and Saturday—
"JUKE GIRL"
Ann Sheridan, Ronald Reagan

Saturday Midnight—
"POWDER TOWN"
Edmund O'Brien, Dorothy Louett

Sunday and Monday—
"TORTILLA FLAT"
Hedy Lamarr, Spencer Tracey
John Garfield

Tuesday and Wednesday—
"WOLF MAN"
Claude Rains, Dick Foran

Thursday—
'MAD MARTINDALE'
Jane Withers, Marjorie Weaver

TEXAS

Friday and Saturday—
Bob Steele, Tom Tyler
"WESTWARD HO"
Chapter No. 6—
"DON WINSLOW OF THE NAVY"

Sat. Midnite, Sun., Mon.—
John Wayne, Binnie Barnes
—in—
"IN OLD CALIFORNIA"

Tuesday and Wednesday—
Wallace Beery, Marjorie Main
—in—
"THE BUGLE SOUNDS"

Thursday (Bargain Day):
"MEIN KAMPF"

BETTER FOR Tractors

The Manufacturers Of

WAUSAU Oil-savr

CLOG PROOF Piston Rings

Supply the original Equipment Piston Rings and valve seats for many leading Tractor Engines such as

Allis-Chalmers	Minneapolis-Moline
Continental Motors	Oliver Farm Equipment
Fairbanks-Morse	Red Wing Motors
International	Waukesha Motors
Massey-Harris	Wisconsin Motors

We have in stock an engineered set for your Tractor. Let us show you how to save money by re-ringing instead of re-sleeving. Save money for yourself and steel for Uncle Sam.

DISTRIBUTED BY

City Auto Parts Co.

SOUTH CHESTNUT AT DAVIS McKINNEY, TEXAS

STOCKED AND SOLD BY

LESTER FLOYD, PLANO, TEXAS

WESTERN AUTO STORE, FARMERSVILLE, TEXAS

SUMMER SPECIALS

LADIES DRESSES—sheer batiste, seersucker, dotted Swiss, in pastels and navy blue. Sizes 9 to 52.

$1.98 and up

MEN AND BOYS SPORT SHOES

Friedman-Shelby, all leather.

$2.98 and up

Bathing Suits for all the family at 98c and up.

Jimmy Foster

Market Square

ANNOUNCING

New Business Hours

DURING JULY and AUGUST

Our Business Hours Will Be As Follows

WEEK DAYS 7 A. M.—9:00 P. M.

SUNDAYS 8 A. M. — 8:30 P. M.

We will appreciate our friends and customers cooperating to help us make this move successful during the Summer months.

See us for your Staple and Fancy Groceries, Marathon Gas and Oils.

A FEW DAYS ONLY

Only a few more days will we be able to furnish Marathon Oil in 5-Gallon Galvanized Spout Cans. Get yours now while our supply lasts.

Lane's Drive - In Grocery

Hi-Way 75 South Edge of City